



PRODUCT & ENGINEERING MANUAL

TABLE OF CONTENTS

Refer to Section 4.14 for standard Spandrel Beam Details

A: SIDEWALL STRUCTURAL CONDITIONS	3
KA6005 – Spandrel Joist Connection at Corner	3
Non-Parapet – Joist Truss Details	4
KA6010 – Joists, CFR by NBS (non-diaphragm)	4
KA6020 – Joists, Roof not by NBS (non-diaphragm)	5
KA6030 – Joists, Roof not by NBS (with diaphragm)	6
Parapet Details	7
KA6040 – Joists, CFR by NBS (non-diaphragm)	7
KA6042 – Joists, CFR by NBS (non-diaphragm)	8
KA6044 – Purlins, CFR by NBS (non-diaphragm)	9
KA6046 – Purlins, CFR by NBS (non-diaphragm)	10
KA6050 – Joists, Roof not by NBS (non-diaphragm)	11
KA6052 – Joists, Roof not by NBS (non-diaphragm)	12
KA6054 – Purlins, Roof not by NBS (non-diaphragm)	13
KA6056 – Purlins, Roof not by NBS (non-diaphragm)	14
Non-Parapet Eave Beam Details	15
KA6060 – Joists, CFR by NBS (non-diaphragm)	15
KA6070 – Joists, Roof not by NBS (non-diaphragm)	16
KA6080 – Purlins, CFR by NBS (non-diaphragm)	17
KA6090 – Purlins, Roof not by NBS (non-diaphragm)	18
KA6100 – Purlins, Roof not by NBS (with diaphragm)	19
KA6110 – Purlins, CFR by NBS (non-diaphragm)	20
KA6120 – Purlins, Roof not by NBS (non-diaphragm)	21
KA6130 – Joists, Roof not by NBS (With-diaphragm)	22
KA6140 – Purlins, Roof not by NBS (With-diaphragm)	23
B: ENDWALL STRUCTURAL CONDITIONS	24
BO0300 – ENDWALL RAKE ANGLE WITH PURLINS	24
BO0310 – ENDWALL RAKE ANGLE WITH JOIST (LIGHT LOADING)	25
BO0320 – ENDWALL RAKE ANGLE WITH JOIST (HEAVY LOADING)	26
BO0500- PURLIN (STD RAKE OR RAKE PARAPET)	27
BO0520- JOIST (BOLTED)	28
BO0530 – JOIST (WELDED)	29



PRODUCT & ENGINEERING MANUAL

C: ENDWALL SHEETING CONDITIONS	30
Non-Parapet – Joist Details	30
KC6010 – CFR by NBS	30
KC6020 – Roof not by NBS	31
Parapet – Joist Details	32
KC6030 – CFR by NBS	32
KC6040 – Roof not by NBS	33
Non-Parapet – Purlin Details	34
KC6050 – CFR by NBS	34
KC6060 – Roof not by NBS	35
Parapet – Purlin Details	36
KC6070 – CFR by NBS	36
KC6080 – Roof not by NBS	37
D: HIGH EAVE SCULPTURED CONDITIONS	38
KD6010 – Joists, CFR, Joist Strut (Non-Diaphragm)	38
KD6020 – Joists, CFR, BU Strut (Non-Diaphragm)	39
KD6040 – Purlins, CFR, BU Strut (Non-Diaphragm)	40
KD6050 – Joists , Roof not by NBS, Joist Strut (Non-Diaphragm)	41
KD6060 – Joists, Roof not by NBS, BU Strut (Non-Diaphragm)	42
KD6080 – Purlins, Roof not by NBS, BU Strut (Non-Diaphragm)	43
KD6090 – Joists, Roof not by NBS, Joist Strut (With-Diaphragm)	44
KD6100 – Joists, Roof not by NBS, BU Strut (With Diaphragm)	45
KD6120 – Purlins, Roof not by NBS, BU Strut (With-Diaphragm)	46
E: HIGH EAVE PARAPET CONDITIONS	47
KE6010 – (4) Joists, CFR, Joist Strut (Non-Diaphragm)	47
KE6020 – (4) Joists, CFR, BU Strut (Non-Diaphragm)	48
KE6040 – (4) Purlins, CFR, BU Strut (Non-Diaphragm)	49
KE6050 – (4) Joists , Roof not by NBS, Joist Strut (Non-Diaphragm)	50
KE6060 – (4) Joists, Roof not by NBS, BU Strut (Non-Diaphragm)	51
KE6080 – (4) Purlins, Roof not by NBS, BU Strut (Non-Diaphragm)	52
KE6090 – (4) Joists, Roof not by NBS, Joist Strut (With-Diaphragm)	53
KE6100 – (4) Joists, Roof not by NBS, BU Strut (With Diaphragm)	54
KE6120 – (4) Purlins, Roof not by NBS, BU Strut (With-Diaphragm)	55

Refer to Section 4.14 for standard Spandrel Beam Details



PRODUCT & ENGINEERING MANUAL

A: SIDEWALL STRUCTURAL CONDITIONS

KA6005 – SPANDREL JOIST CONNECTION AT CORNER

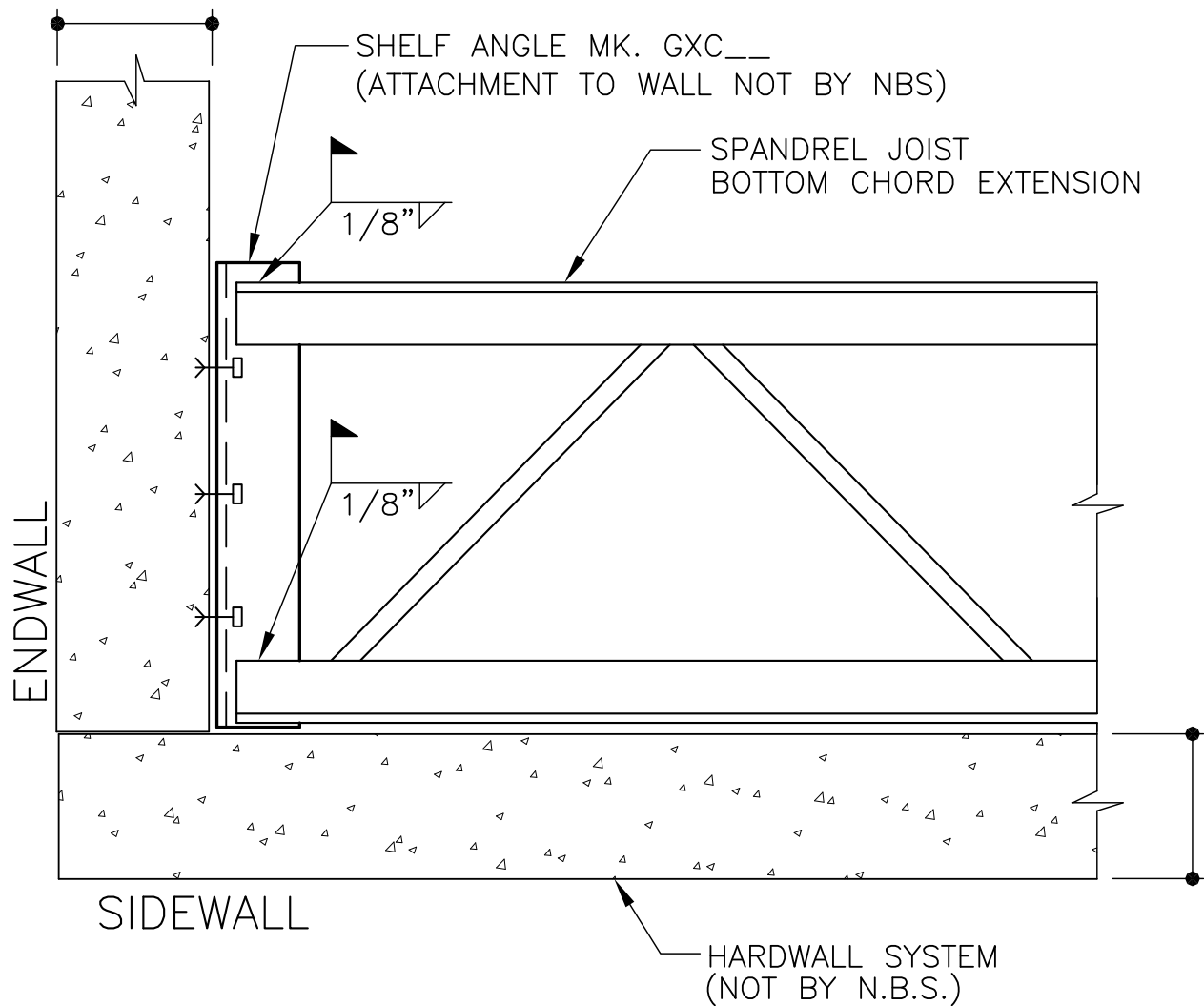

SPANDREL JOIST AT CORNER

KA6005

LAST REVISION
DATE: 02/16/15
BY: AK CHK: EGB

DETAIL NAME IF APPLICABLE
KA6005.DWG

4.9.3



PRODUCT & ENGINEERING MANUAL

NON-PARAPET – JOIST TRUSS DETAILS

KA6010 – JOISTS, CFR BY NBS (NON-DIAPHRAGM)

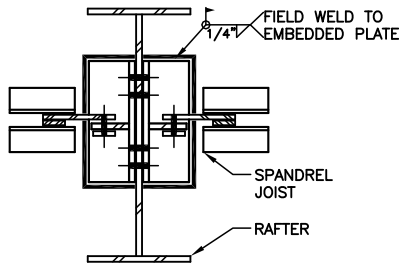

SECTION A – WELD DETAIL
SEE DETAIL BELOW FOR DIMENSIONS

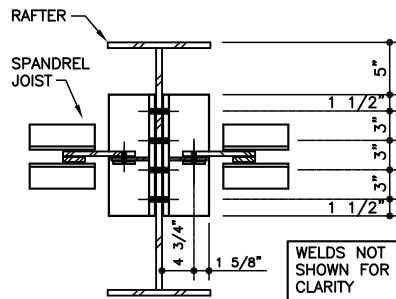

TYPICAL DIMENSIONS
SEE SECTION-A ABOVE FOR WELDS

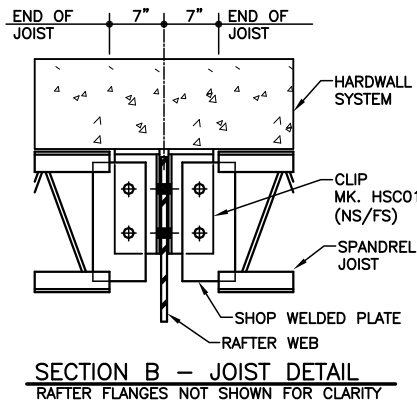

SECTION B – JOIST DETAIL
RAFTER FLANGES NOT SHOWN FOR CLARITY

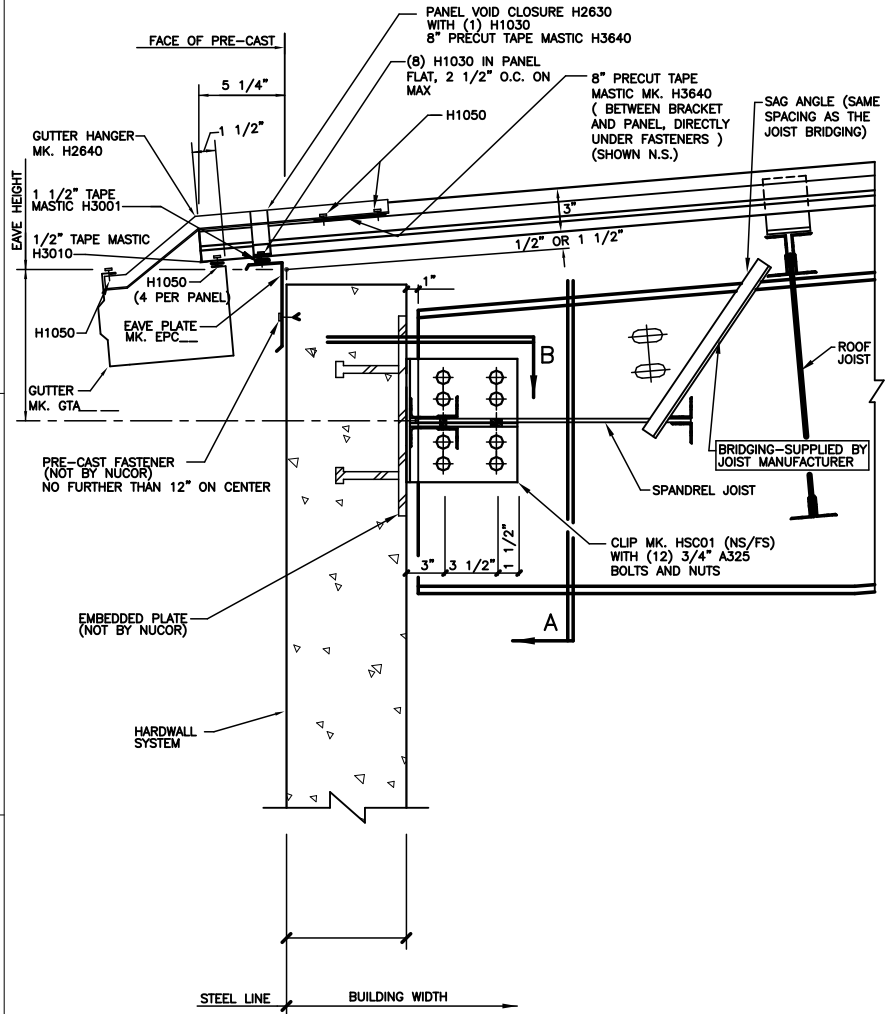

LOAD BEARING PRE-CAST/TILT-UP DETAIL
NON-PARAPET JOIST TRUSS, CFR BY NBS (NON-DIAPHRAGM)

KA6010

LAST REVISION
DATE: 02/16/15
BY: AK CHK: EGB

DETAIL NAME IF APPLICABLE
KA6010.DWG

4.9.4



PRODUCT & ENGINEERING MANUAL

KA6020 – JOISTS, ROOF NOT BY NBS (NON-DIAPHRAGM)

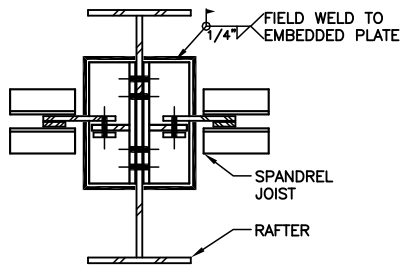

SECTION A – WELD DETAIL
SEE DETAIL BELOW FOR DIMENSIONS

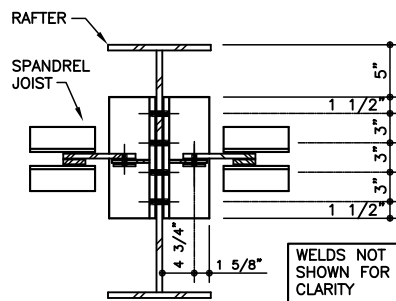

TYPICAL DIMENSIONS
SEE SECTION-A ABOVE FOR WELDS

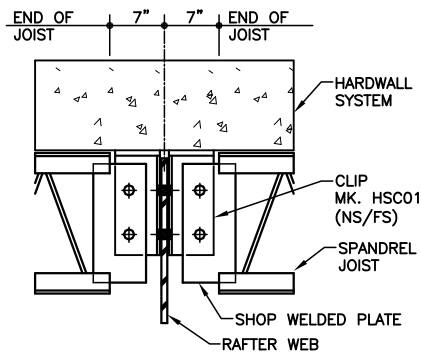

SECTION B – JOIST DETAIL
RAFTER FLANGES NOT SHOWN FOR CLARITY

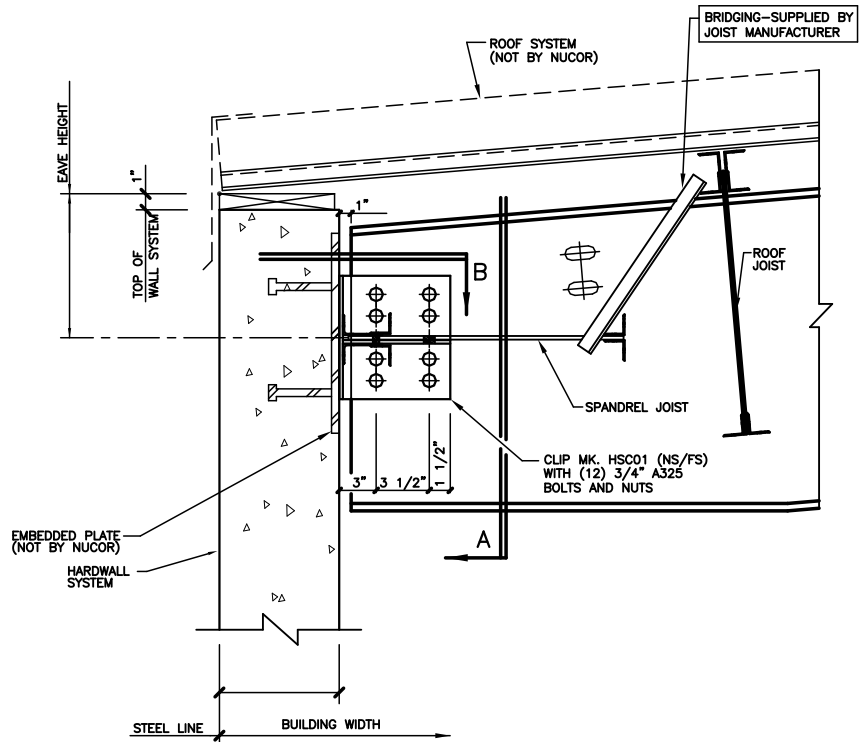

LOAD BEARING PRE-CAST/TILT-UP DETAIL
NON-PARAPET JOIST TRUSS: ROOF NOT BY NBS (NON-DIAPHRAGM)

KA6020



PRODUCT & ENGINEERING MANUAL

KA6030 – JOISTS, ROOF NOT BY NBS (WITH DIAPHRAGM)

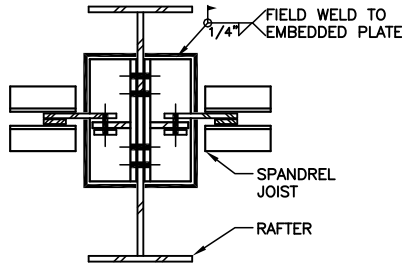

SECTION A – WELD DETAIL
SEE DETAIL BELOW FOR DIMENSIONS

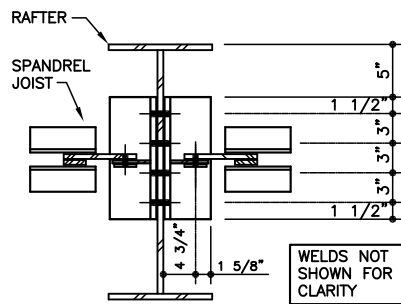

TYPICAL DIMENSIONS
SEE SECTION-A ABOVE FOR WELDS

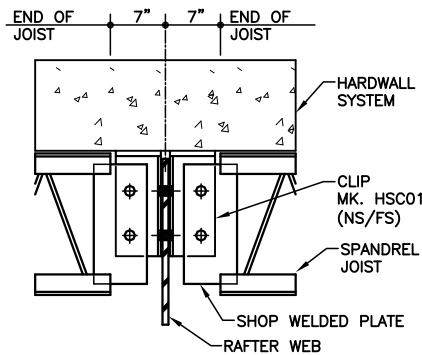

SECTION B – JOIST DETAIL
RAFTER FLANGES NOT SHOWN FOR CLARITY

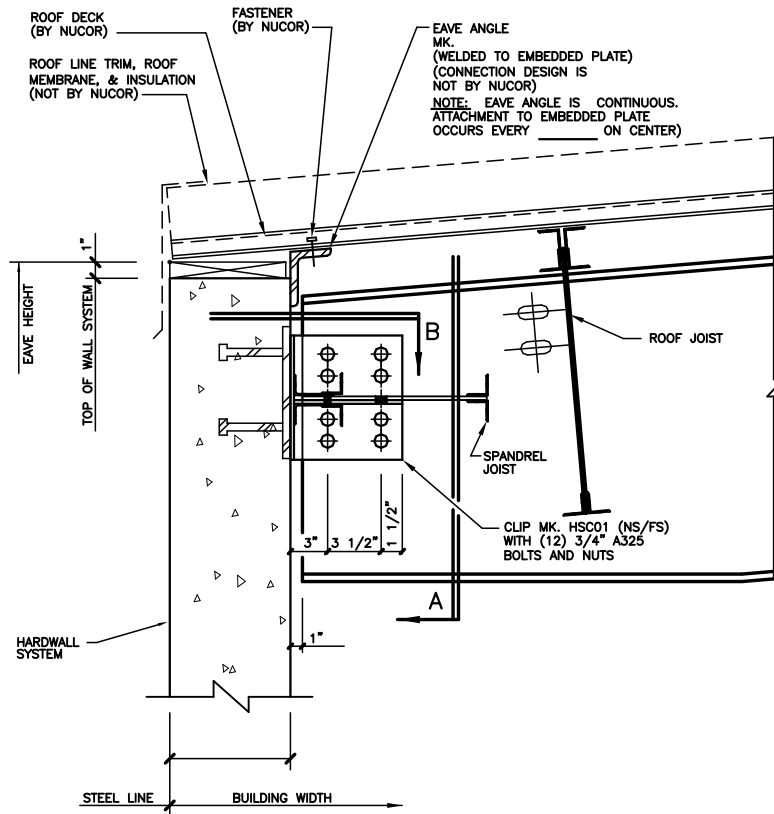

LOAD BEARING PRE-CAST/TILT-UP DETAIL
NON-PARAPET: ROOF NOT BY NBS (WITH DIAPHRAGM)

KA6030



PRODUCT & ENGINEERING MANUAL

PARAPET DETAILS

KA6040 – JOISTS, CFR BY NBS (NON-DIAPHRAGM)

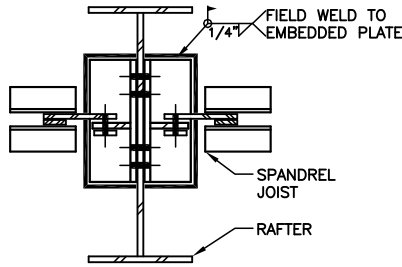

SECTION A – WELD DETAIL
SEE DETAIL BELOW FOR DIMENSIONS

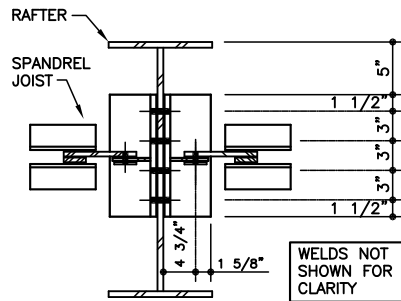

TYPICAL DIMENSIONS
SEE SECTION-A ABOVE FOR WELDS

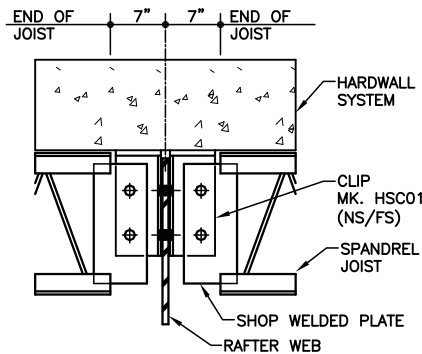

SECTION B – JOIST DETAIL
RAFTER FLANGES NOT SHOWN FOR CLARITY

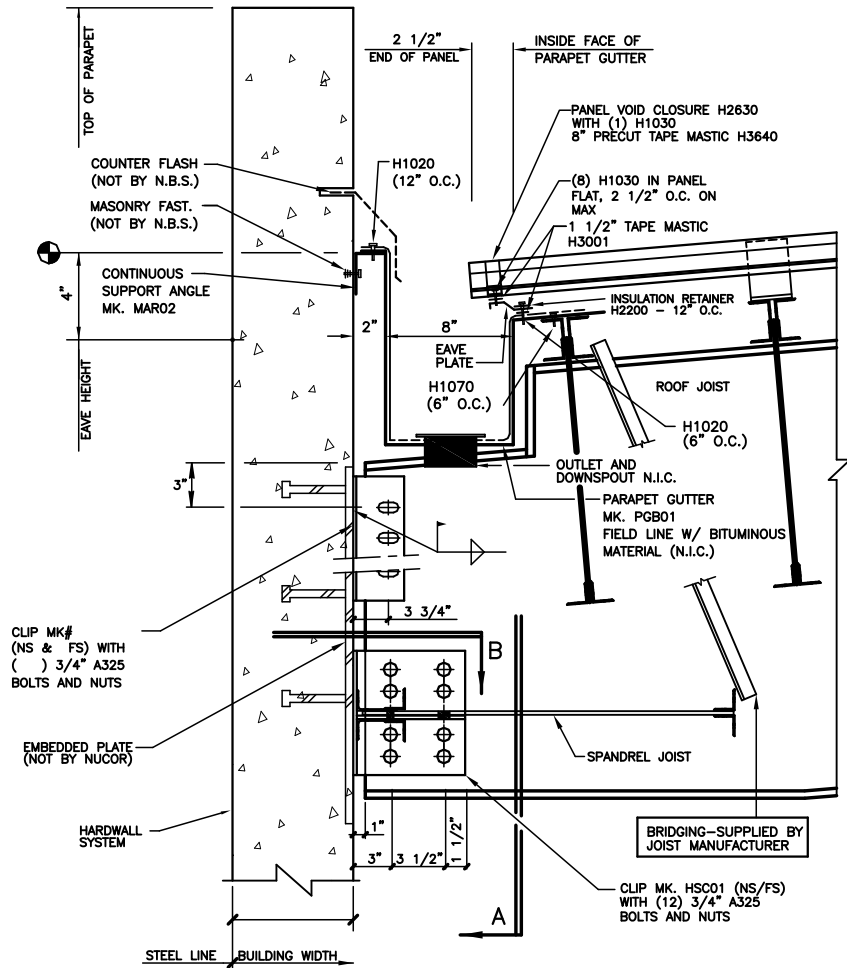

LOAD BEARING PRE-CAST/TILT-UP DETAIL

PARAPET JOIST TRUSS: CFR BY NBS (NON-DIAPHRAGM)
REFERENCE WASHER DETAIL FOR TYPICAL WASHER REQUIREMENTS

KA6040

LAST REVISION
DATE: 02/16/15
BY: AK CHK: EGB

DETAIL NAME IF APPLICABLE
KA6040.DWG

4.9.7



PRODUCT & ENGINEERING MANUAL

KA6042 – JOISTS, CFR BY NBS (NON-DIAPHRAGM)

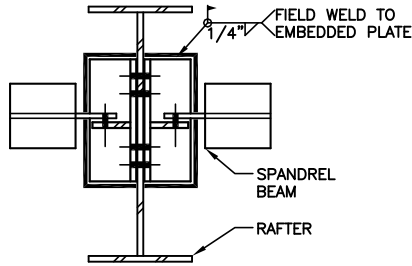

SECTION A – WELD DETAIL
SEE DETAIL BELOW FOR DIMENSIONS

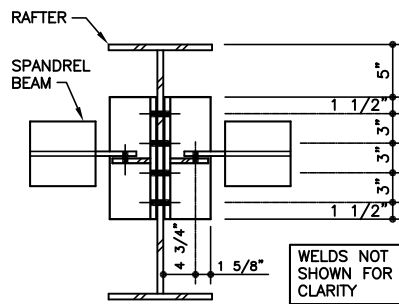

TYPICAL DIMENSIONS
SEE SECTION-A ABOVE FOR WELDS

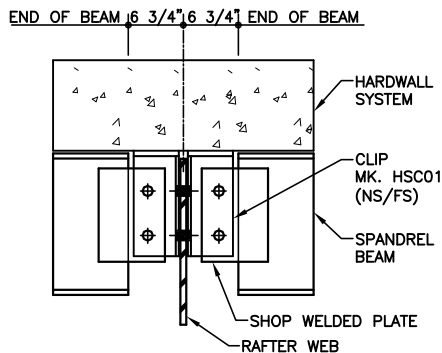

SECTION B – BEAM DETAIL
RAFTER FLANGES NOT SHOWN FOR CLARITY

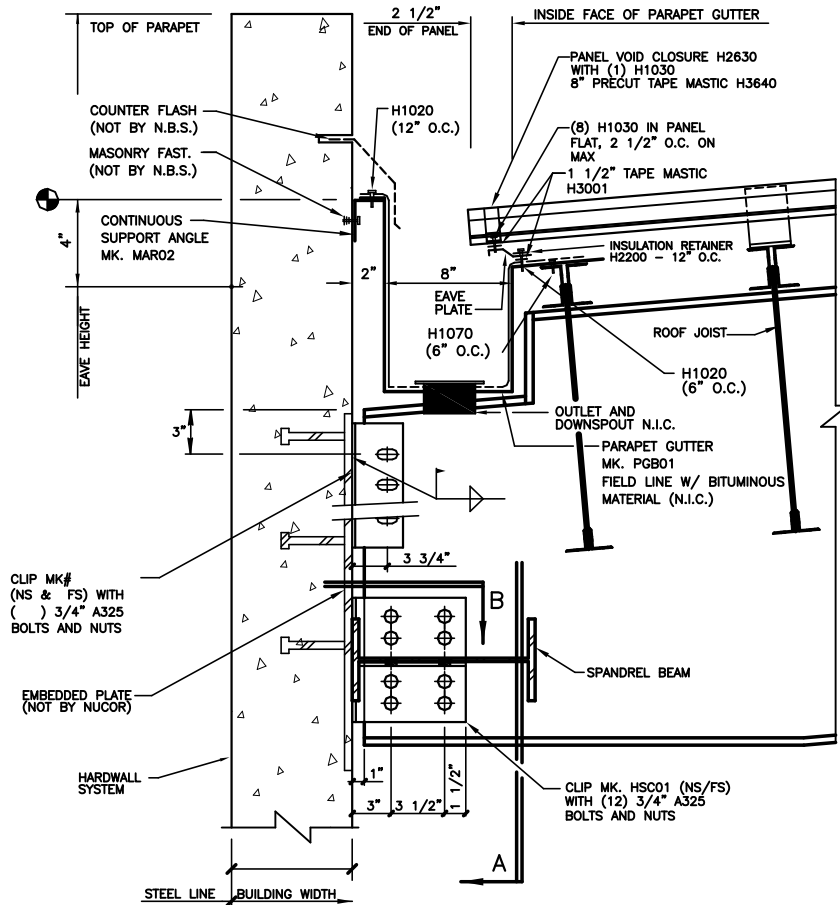

LOAD BEARING PRE-CAST/TILT-UP DETAIL

PARAPET SPANDREL BEAM: CFR BY NBS (NON-DIAPHRAGM)
REFERENCE WASHER DETAIL FOR TYPICAL WASHER REQUIREMENTS

KA6042



PRODUCT & ENGINEERING MANUAL

KA6044 – PURLINS, CFR BY NBS (NON-DIAPHRAGM)

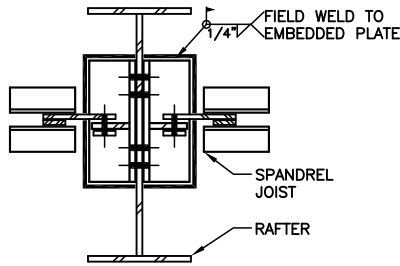

SECTION A – WELD DETAIL
SEE DETAIL BELOW FOR DIMENSIONS

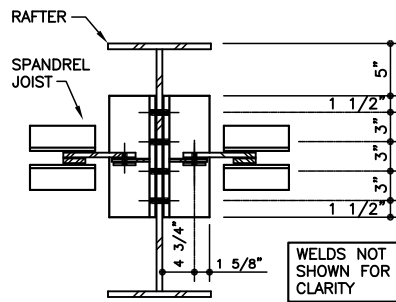

TYPICAL DIMENSIONS
SEE SECTION-A ABOVE FOR WELDS

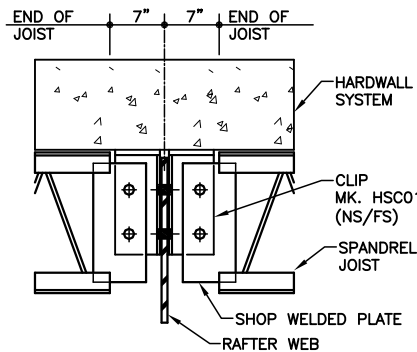

SECTION B – JOIST DETAIL
RAFTER FLANGES NOT SHOWN FOR CLARITY

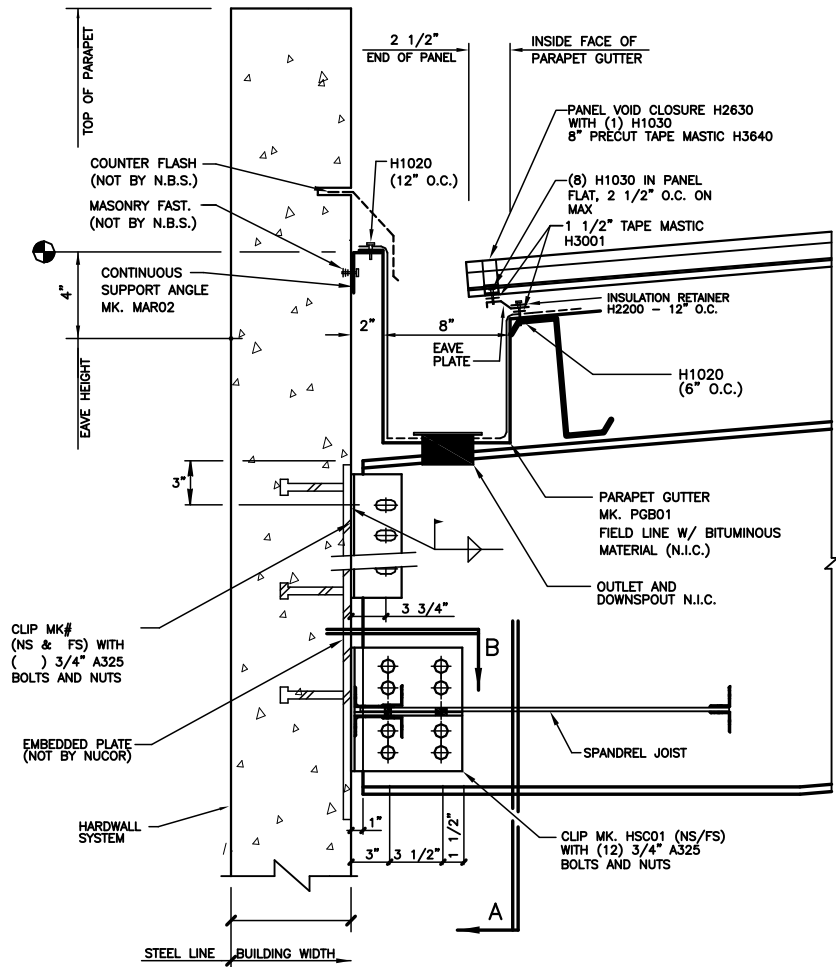

LOAD BEARING PRE-CAST/TILT-UP DETAIL

PARAPET JOIST TRUSS: CFR BY NBS (NON-DIAPHRAGM)
REFERENCE WASHER DETAIL FOR TYPICAL WASHER REQUIREMENTS

KA6044



PRODUCT & ENGINEERING MANUAL

KA6046 – PURLINS, CFR BY NBS (NON-DIAPHRAGM)

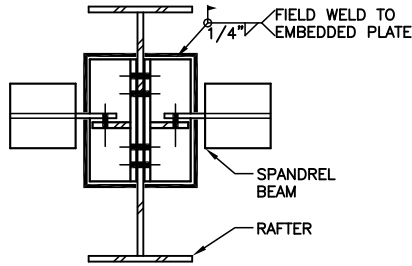

SECTION A – WELD DETAIL
SEE DETAIL BELOW FOR DIMENSIONS

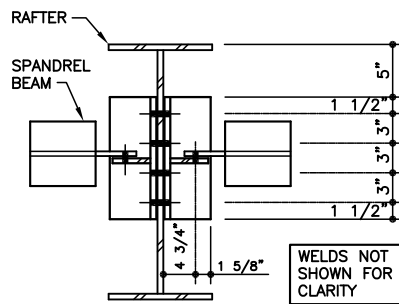

TYPICAL DIMENSIONS
SEE SECTION-A ABOVE FOR WELDS

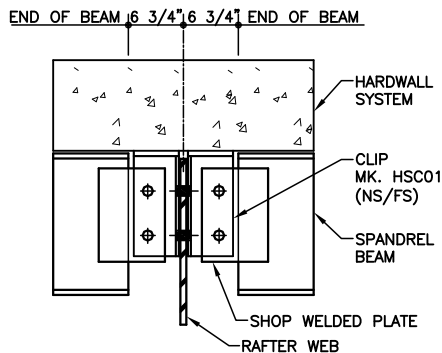

SECTION B – BEAM DETAIL
RAFTER FLANGES NOT SHOWN FOR CLARITY

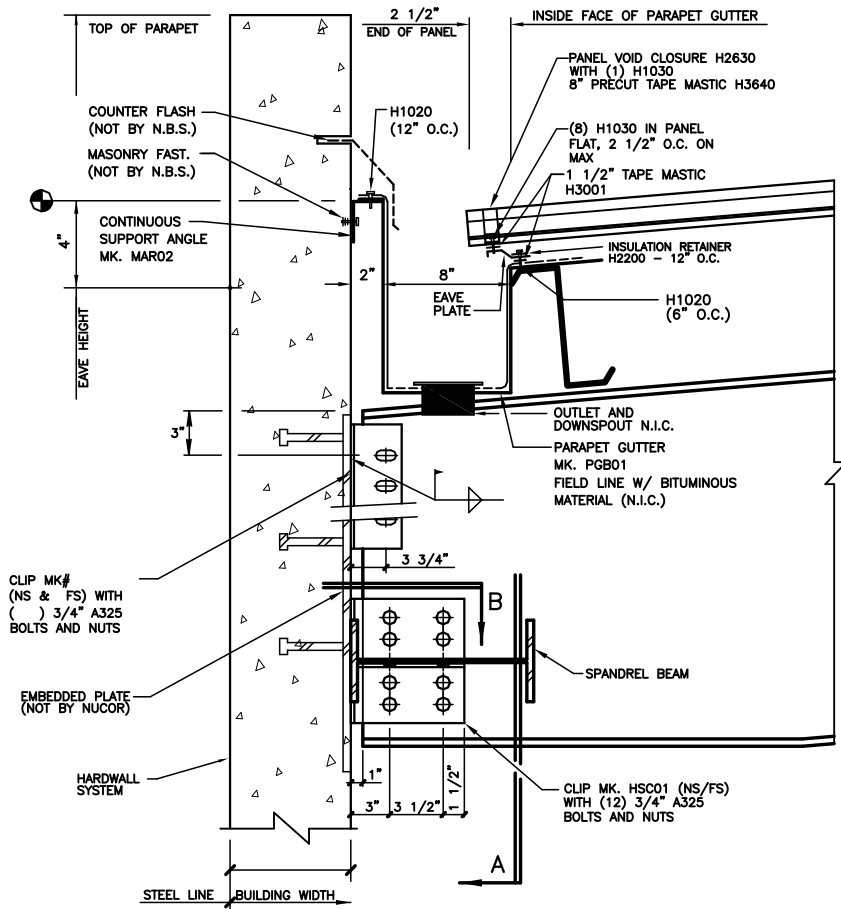

LOAD BEARING PRE-CAST/TILT-UP DETAIL

PARAPET SPANDREL BEAM: CFR BY NBS (NON-DIAPHRAGM)
REFERENCE WASHER DETAIL FOR TYPICAL WASHER REQUIREMENTS

KA6046



PRODUCT & ENGINEERING MANUAL

KA6050 – JOISTS, ROOF NOT BY NBS (NON-DIAPHRAGM)

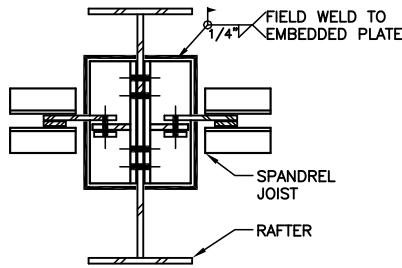

SECTION A – WELD DETAIL
SEE DETAIL BELOW FOR DIMENSIONS

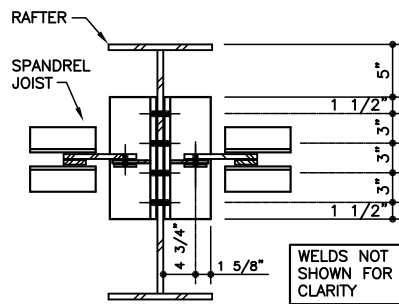

TYPICAL DIMENSIONS
SEE SECTION-A ABOVE FOR WELDS

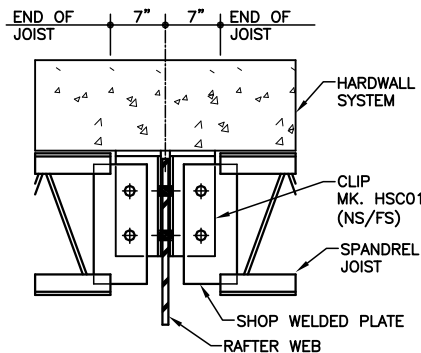

SECTION B – JOIST DETAIL
RAFTER FLANGES NOT SHOWN FOR CLARITY

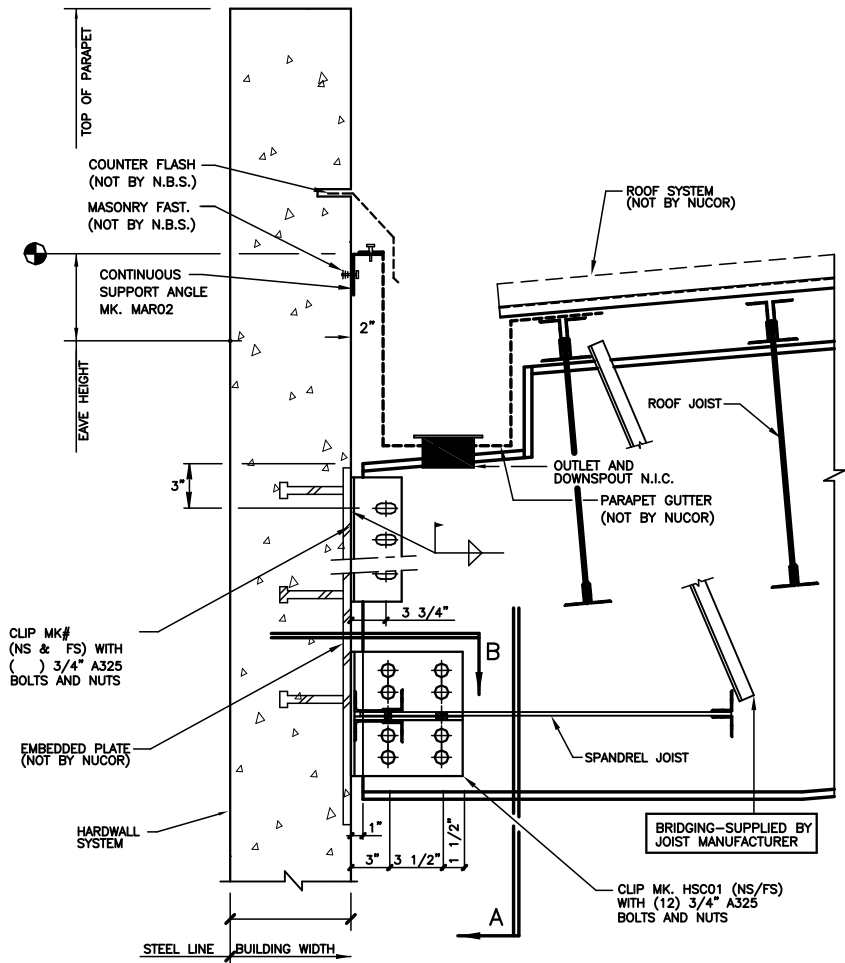

LOAD BEARING PRE-CAST/TILT-UP DETAIL

PARAPET JOIST TRUSS: CFR BY NBS (NON-DIAPHRAGM)
REFERENCE WASHER DETAIL FOR TYPICAL WASHER REQUIREMENTS

KA6050



PRODUCT & ENGINEERING MANUAL

KA6052 – JOISTS, ROOF NOT BY NBS (NON-DIAPHRAGM)

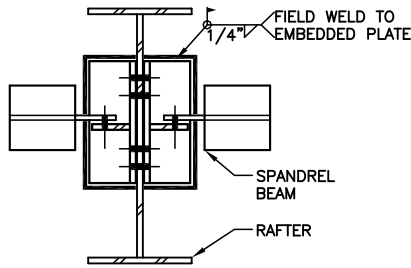

SECTION A – WELD DETAIL
SEE DETAIL BELOW FOR DIMENSIONS

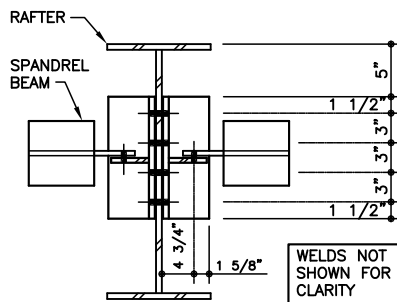

TYPICAL DIMENSIONS
SEE SECTION-A ABOVE FOR WELDS

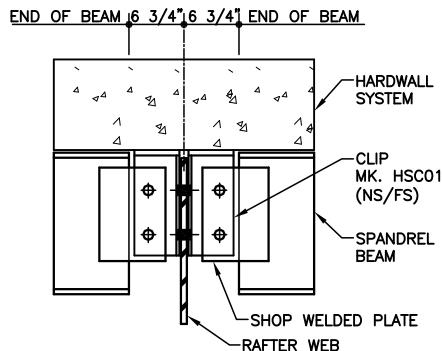

SECTION B – BEAM DETAIL
RAFTER FLANGES NOT SHOWN FOR CLARITY

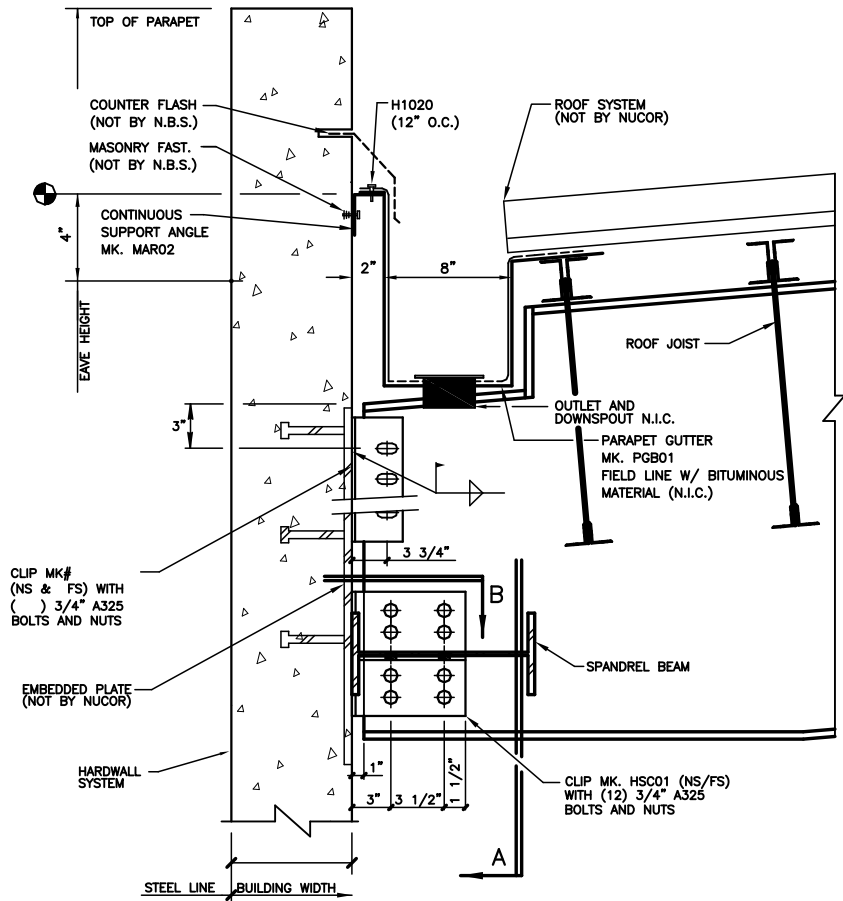

LOAD BEARING PRE-CAST/TILT-UP DETAIL

PARAPET SPANDREL BEAM: ROOF NOT BY NBS (NON-DIAPHRAGM)
REFERENCE WASHER DETAIL FOR TYPICAL WASHER REQUIREMENTS

KA6052



PRODUCT & ENGINEERING MANUAL

KA6054 – PURLINS, ROOF NOT BY NBS (NON-DIAPHRAGM)

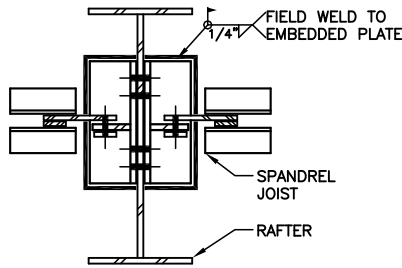

SECTION A – WELD DETAIL
SEE DETAIL BELOW FOR DIMENSIONS

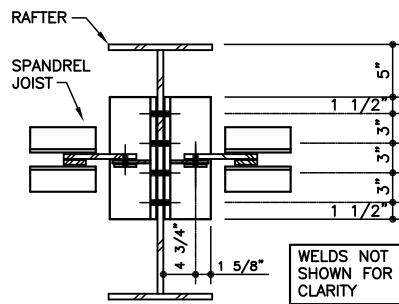

TYPICAL DIMENSIONS
SEE SECTION-A ABOVE FOR WELDS

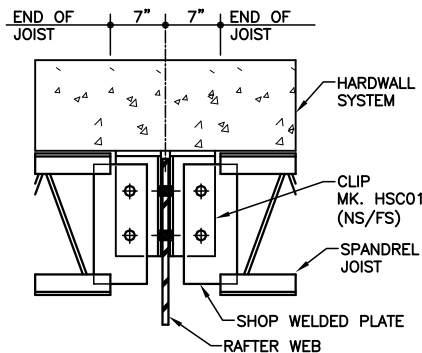

SECTION B – JOIST DETAIL
RAFTER FLANGES NOT SHOWN FOR CLARITY

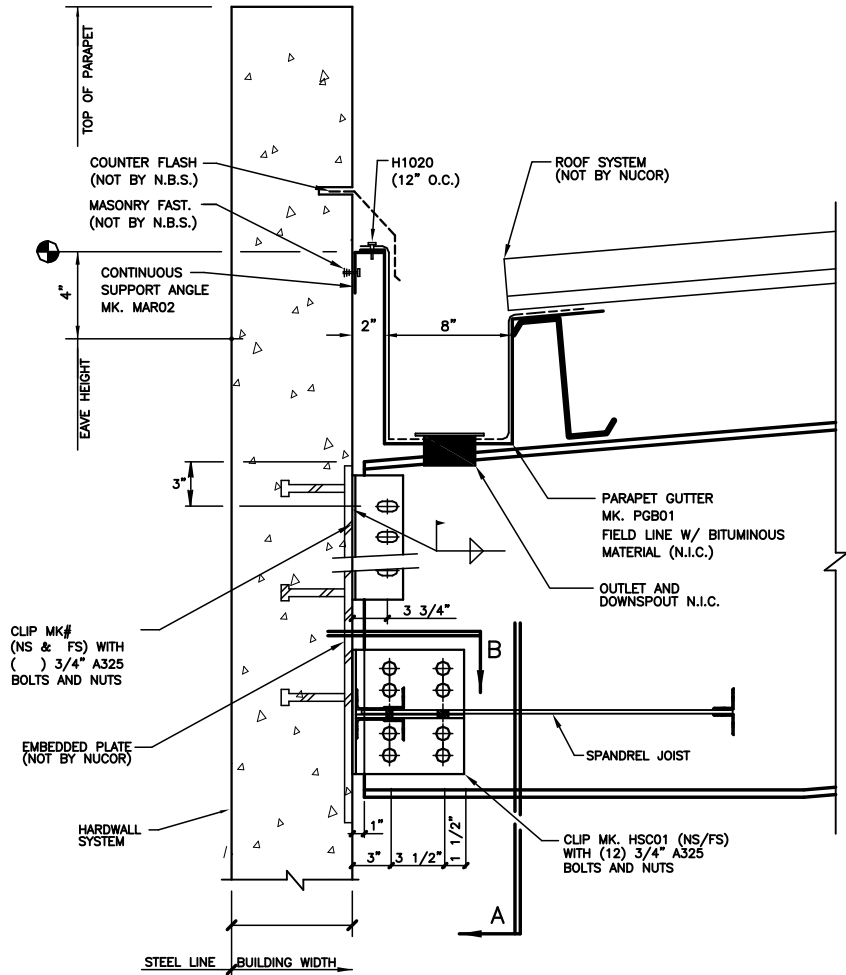

LOAD BEARING PRE-CAST/TILT-UP DETAIL

PARAPET JOIST TRUSS: ROOF NOT BY NBS (NON-DIAPHRAGM)
REFERENCE WASHER DETAIL FOR TYPICAL WASHER REQUIREMENTS

KA6054



PRODUCT & ENGINEERING MANUAL

KA6056 – PURLINS, ROOF NOT BY NBS (NON-DIAPHRAGM)

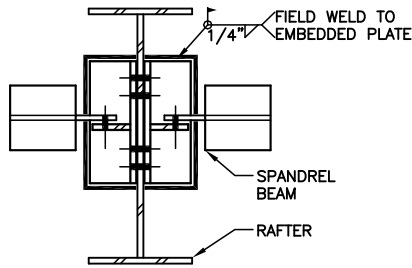

SECTION A – WELD DETAIL
SEE DETAIL BELOW FOR DIMENSIONS

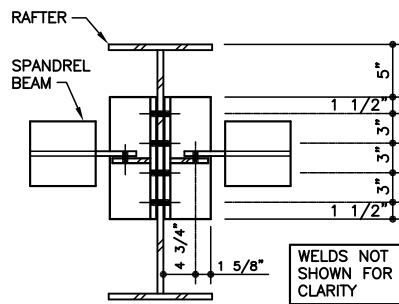

TYPICAL DIMENSIONS
SEE SECTION-A ABOVE FOR WELDS

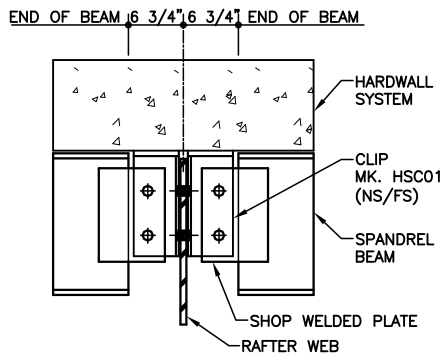

SECTION B – BEAM DETAIL
RAFTER FLANGES NOT SHOWN FOR CLARITY

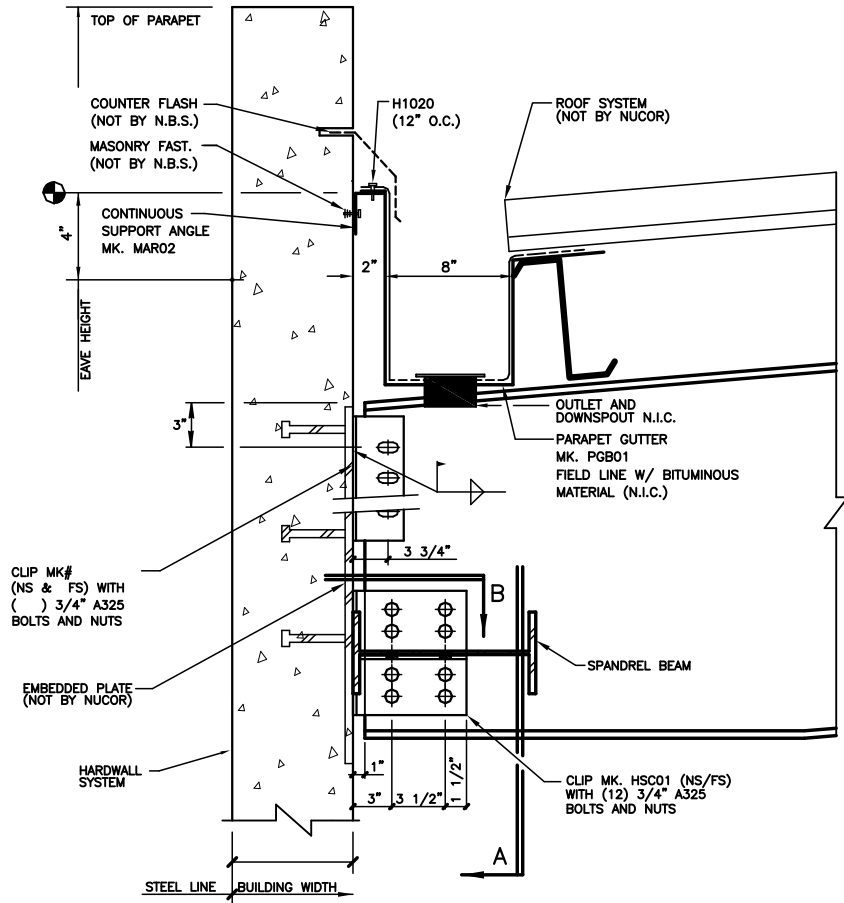

LOAD BEARING PRE-CAST/TILT-UP DETAIL

PARAPET SPANDREL BEAM: ROOF NOT BY NBS (NON-DIAPHRAGM)
REFERENCE WASHER DETAIL FOR TYPICAL WASHER REQUIREMENTS

KA6056



PRODUCT & ENGINEERING MANUAL

NON-PARAPET EAVE BEAM DETAILS

KA6060 – JOISTS, CFR BY NBS (NON-DIAPHRAGM)

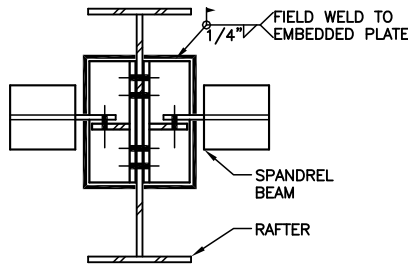

SECTION A – WELD DETAIL
SEE DETAIL BELOW FOR DIMENSIONS

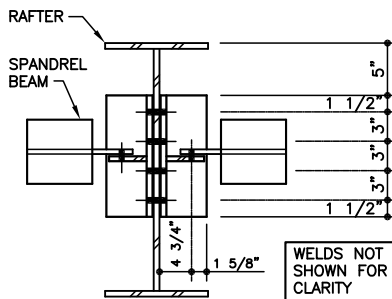

TYPICAL DIMENSIONS
SEE SECTION-A ABOVE FOR WELDS

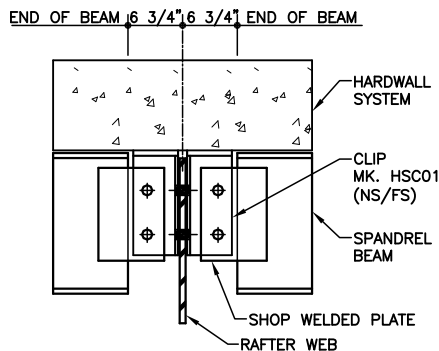

SECTION B – BEAM DETAIL
RAFTER FLANGES NOT SHOWN FOR CLARITY

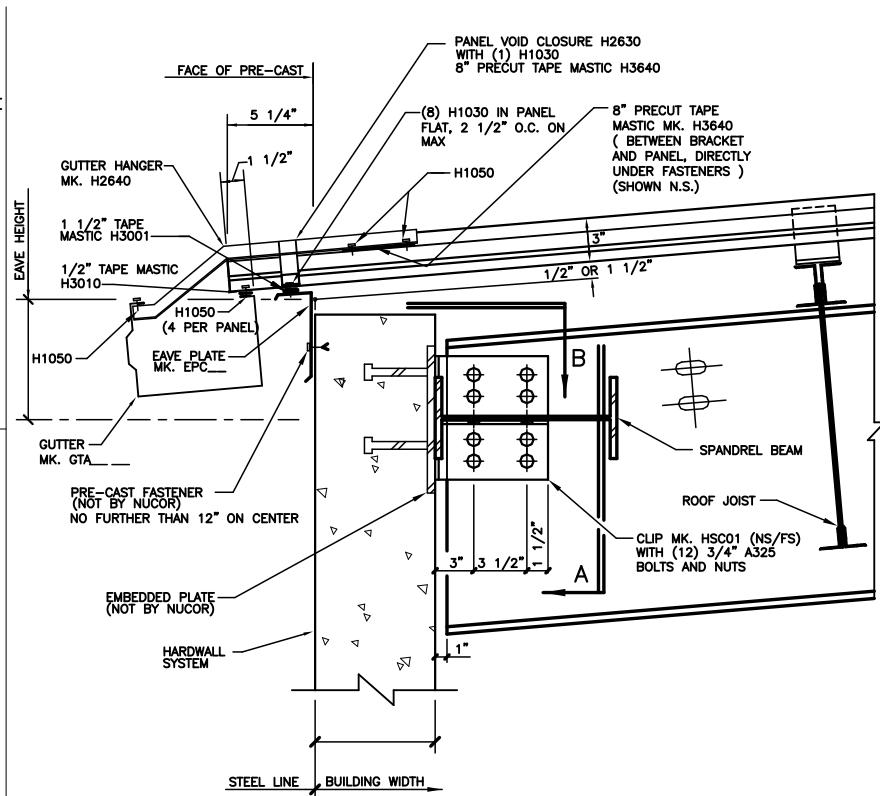

LOAD BEARING PRE-CAST/TILT-UP DETAIL
NON-PARAPET EAVE BEAM: CFR BY NBS (NON-DIAPHRAGM)

KA6060



PRODUCT & ENGINEERING MANUAL

KA6070 – JOISTS, ROOF NOT BY NBS (NON-DIAPHRAGM)

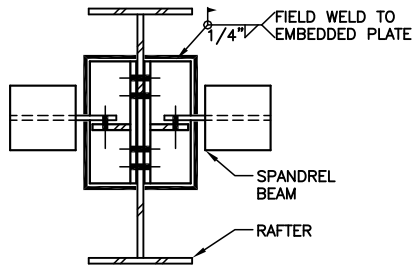

SECTION A – WELD DETAIL
SEE DETAIL BELOW FOR DIMENSIONS

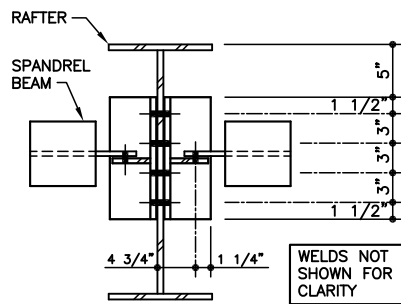

TYPICAL DIMENSIONS
SEE SECTION-A ABOVE FOR WELDS

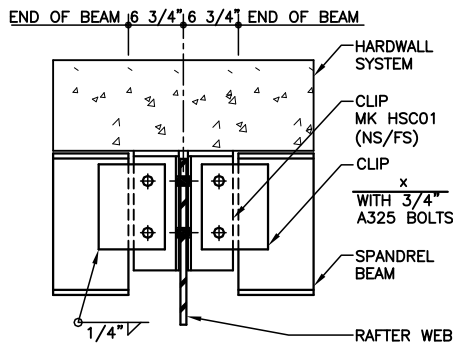

SECTION B – BEAM DETAIL
RAFTER FLANGES NOT SHOWN FOR CLARITY

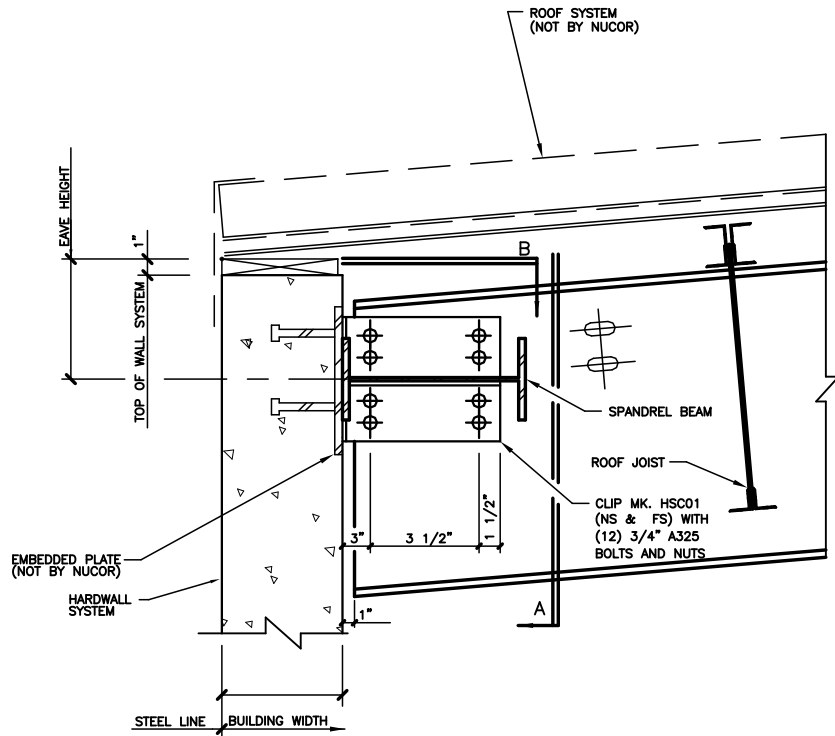

LOAD BEARING PRE-CAST/TILT-UP DETAIL
NON-PARAPET EAVE BEAM: ROOF NOT BY NBS (NON-DIAPHRAGM)

(KA6070)



PRODUCT & ENGINEERING MANUAL

KA6080 – PURLINS, CFR BY NBS (NON-DIAPHRAGM)

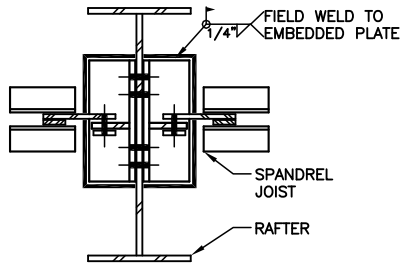

SECTION A – WELD DETAIL
SEE DETAIL BELOW FOR DIMENSIONS

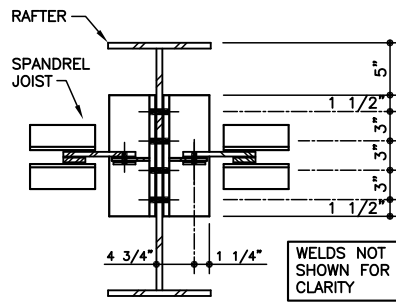

TYPICAL DIMENSIONS
SEE SECTION-A ABOVE FOR WELDS

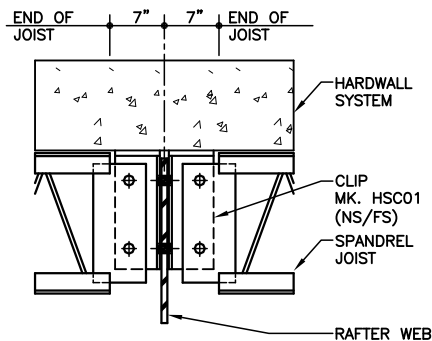

SECTION B – JOIST DETAIL
RAFTER FLANGES NOT SHOWN FOR CLARITY

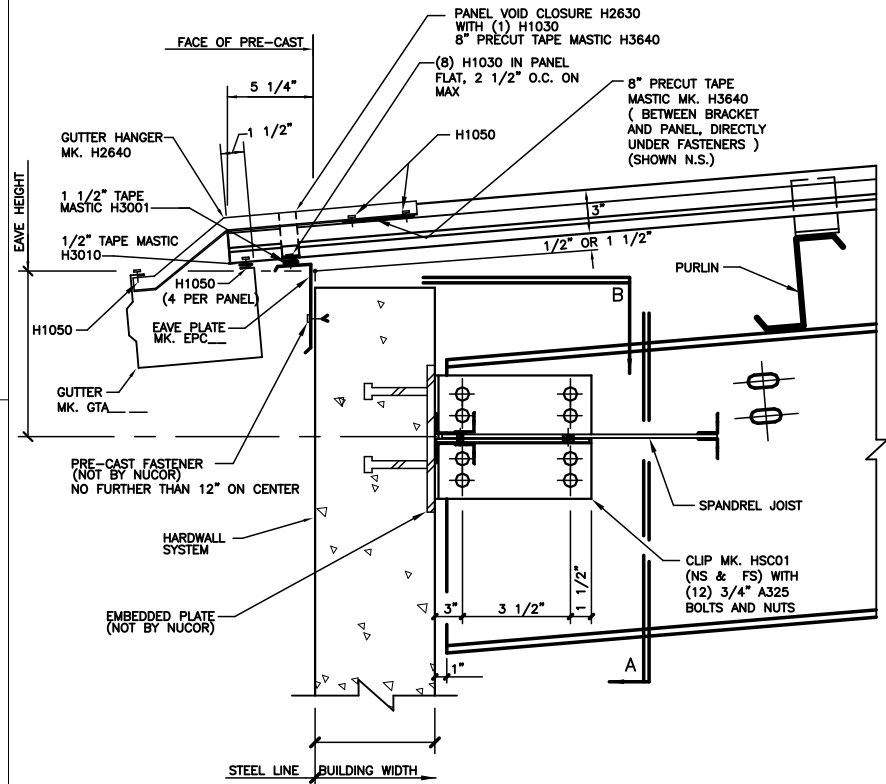

LOAD BEARING PRE-CAST/TILT-UP DETAIL
NON-PARAPET JOIST TRUSS, CFR BY NBS (NON-DIAPHRAGM)

(KA6080)

LAST REVISION
DATE: 02/16/15
BY: AK CHK: EGB

DETAIL NAME IF APPLICABLE
KA6080.DWG

4.9.17



PRODUCT & ENGINEERING MANUAL

KA6090 – PURLINS, ROOF NOT BY NBS (NON-DIAPHRAGM)

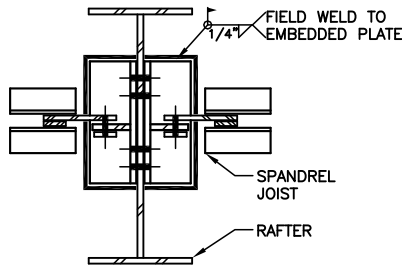

SECTION A – WELD DETAIL
SEE DETAIL BELOW FOR DIMENSIONS

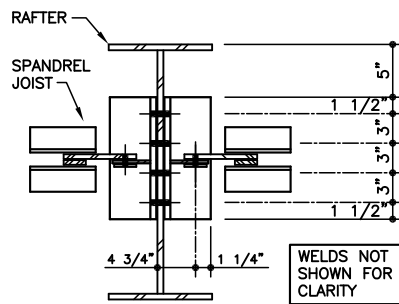

TYPICAL DIMENSIONS
SEE SECTION-A ABOVE FOR WELDS

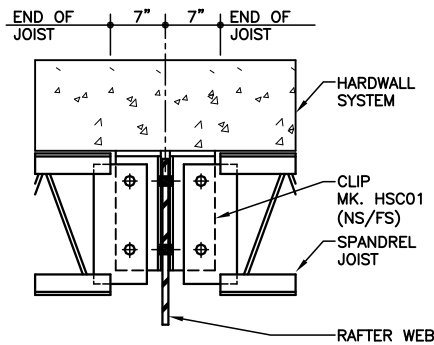

SECTION B – JOIST DETAIL
RAFTER FLANGES NOT SHOWN FOR CLARITY

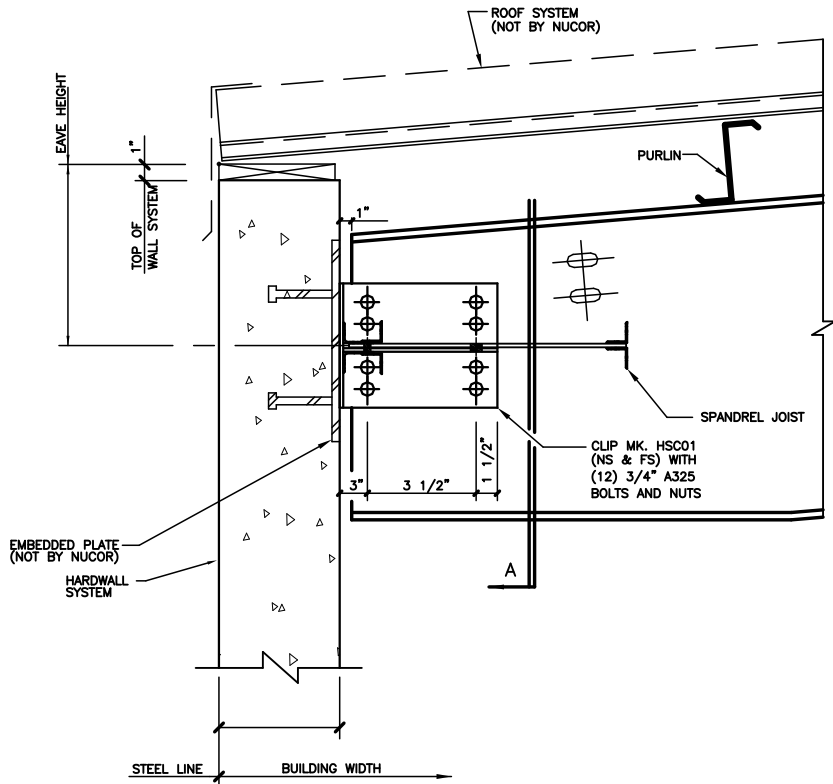

LOAD BEARING PRE-CAST/TILT-UP DETAIL
NON-PARAPET JOIST TRUSS: ROOF NOT BY NBS (NON-DIAPHRAGM)

KA6090



PRODUCT & ENGINEERING MANUAL

KA6100 – PURLINS, ROOF NOT BY NBS (WITH DIAPHRAGM)

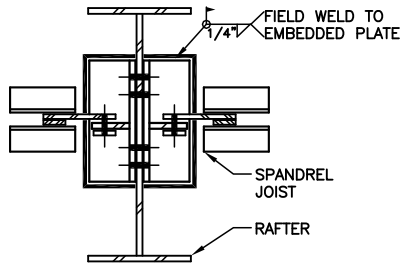

SECTION A – WELD DETAIL
SEE DETAIL BELOW FOR DIMENSIONS

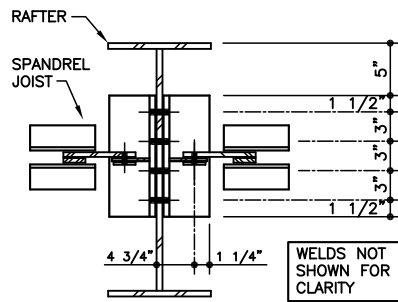

TYPICAL DIMENSIONS
SEE SECTION-A ABOVE FOR WELDS

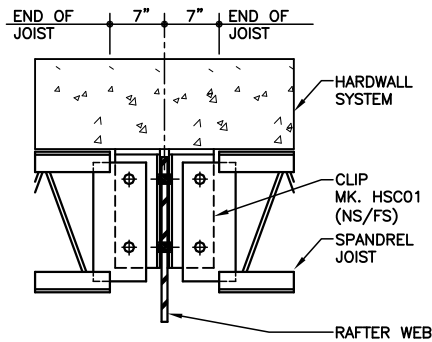

SECTION B – JOIST DETAIL
RAFTER FLANGES NOT SHOWN FOR CLARITY

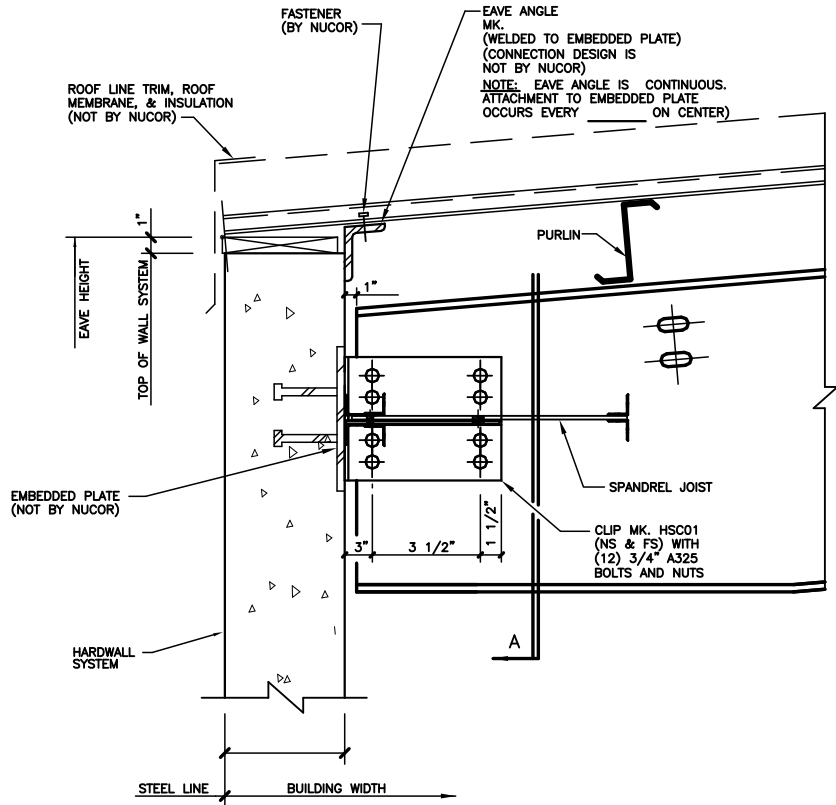

LOAD BEARING PRE-CAST/TILT-UP DETAIL
NON-PARAPET: ROOF NOT BY NBS (WITH DIAPHRAGM)

(KA6100)



PRODUCT & ENGINEERING MANUAL

KA6110 – PURLINS, CFR BY NBS (NON-DIAPHRAGM)

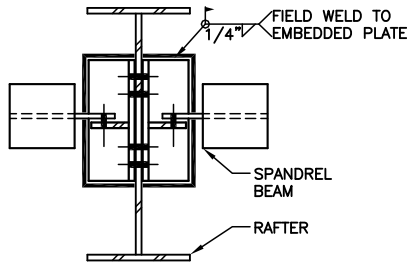

SECTION A – WELD DETAIL
SEE DETAIL BELOW FOR DIMENSIONS

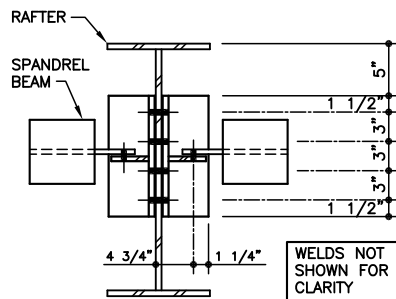

TYPICAL DIMENSIONS
SEE SECTION-A ABOVE FOR WELDS

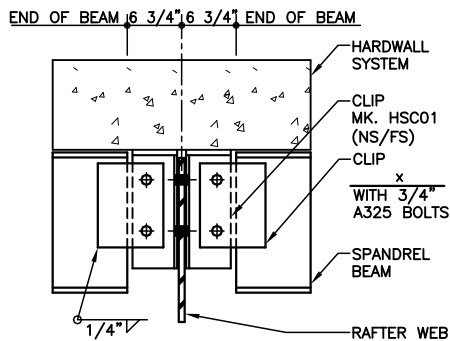

SECTION B – BEAM DETAIL
RAFTER FLANGES NOT SHOWN FOR CLARITY

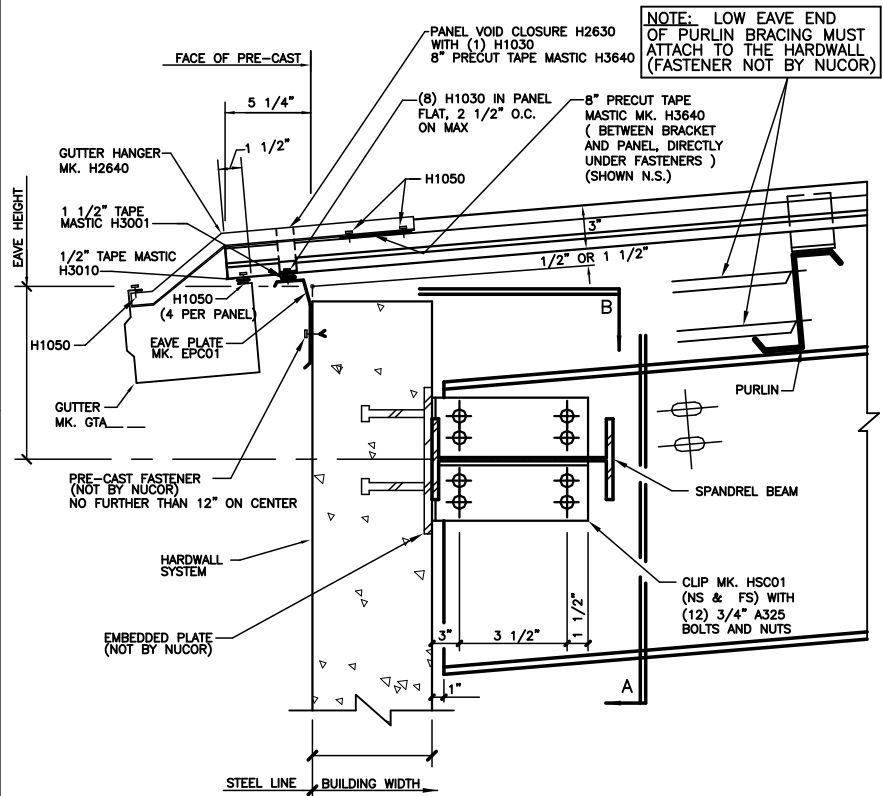

LOAD BEARING PRE-CAST/TILT-UP DETAIL
NON-PARAPET EAVE BEAM: CFR BY NBS (NON-DIAPHRAGM)

KA6110



PRODUCT & ENGINEERING MANUAL

KA6120 – PURLINS, ROOF NOT BY NBS (NON-DIAPHRAGM)

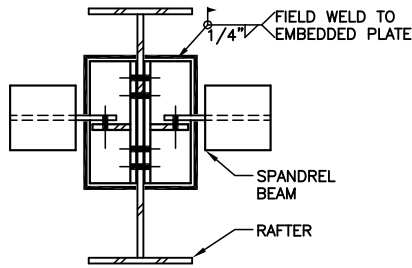

SECTION A – WELD DETAIL
SEE DETAIL BELOW FOR DIMENSIONS

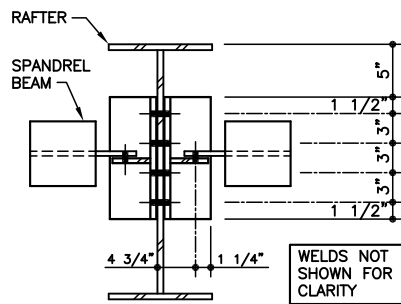

TYPICAL DIMENSIONS
SEE SECTION-A ABOVE FOR WELDS

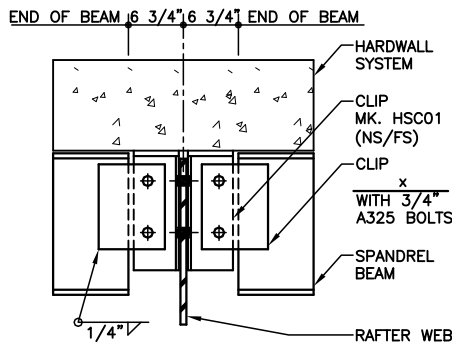

SECTION B – BEAM DETAIL
RAFTER FLANGES NOT SHOWN FOR CLARITY

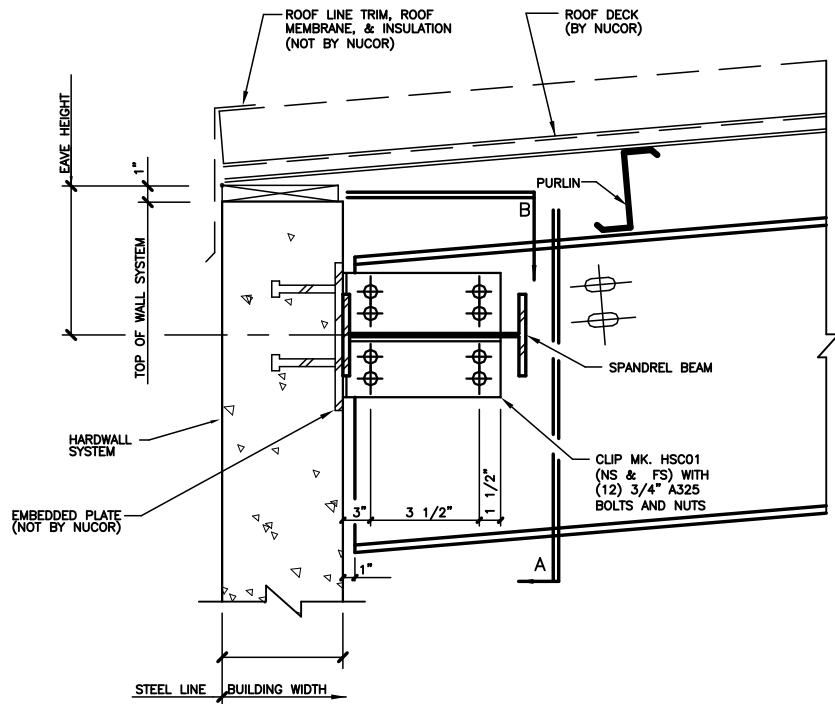

LOAD BEARING PRE-CAST/TILT-UP DETAIL
NON-PARAPET EAVE BEAM: ROOF NOT BY NBS (NON-DIAPHRAGM)

KA6120



PRODUCT & ENGINEERING MANUAL

KA6130 – JOISTS, ROOF NOT BY NBS (WITH-DIAPHRAGM)

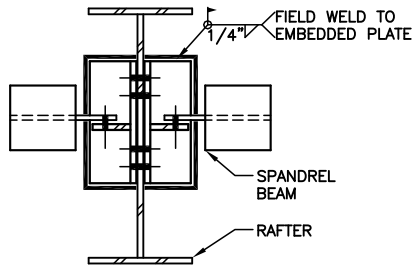

SECTION A – WELD DETAIL
SEE DETAIL BELOW FOR DIMENSIONS

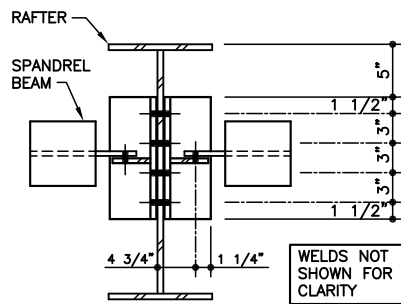

TYPICAL DIMENSIONS
SEE SECTION-A ABOVE FOR WELDS

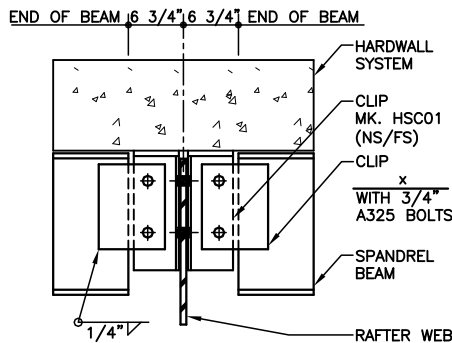

SECTION B – BEAM DETAIL
RAFTER FLANGES NOT SHOWN FOR CLARITY

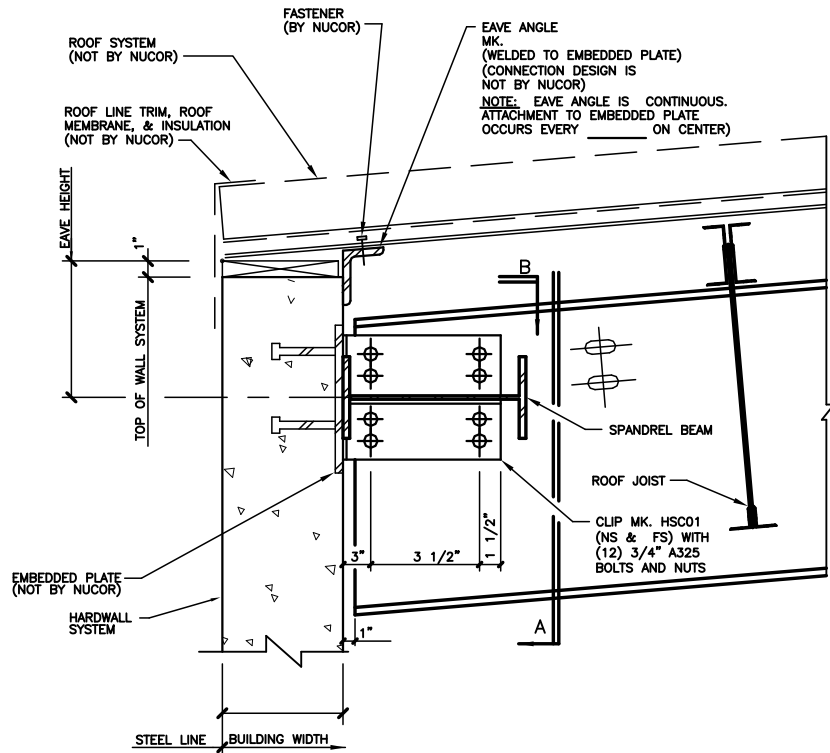

LOAD BEARING PRE-CAST/TILT-UP DETAIL
NON-PARAPET EAVE BEAM: ROOF NOT BY NBS (WITH-DIAPHRAGM)

KA6130



PRODUCT & ENGINEERING MANUAL

KA6140 – PURLINS, ROOF NOT BY NBS (WITH-DIAPHRAGM)

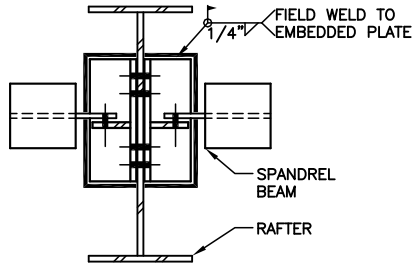

SECTION A – WELD DETAIL
SEE DETAIL BELOW FOR DIMENSIONS

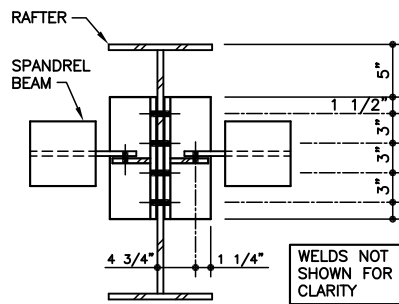

TYPICAL DIMENSIONS
SEE SECTION-A ABOVE FOR WELDS

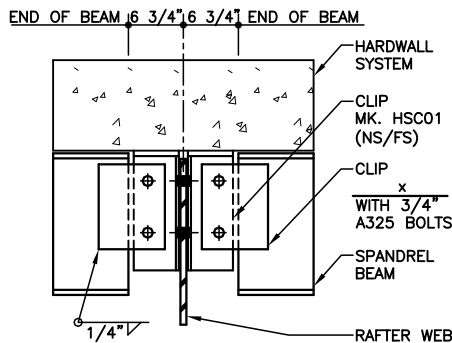

SECTION B – BEAM DETAIL
RAFTER FLANGES NOT SHOWN FOR CLARITY

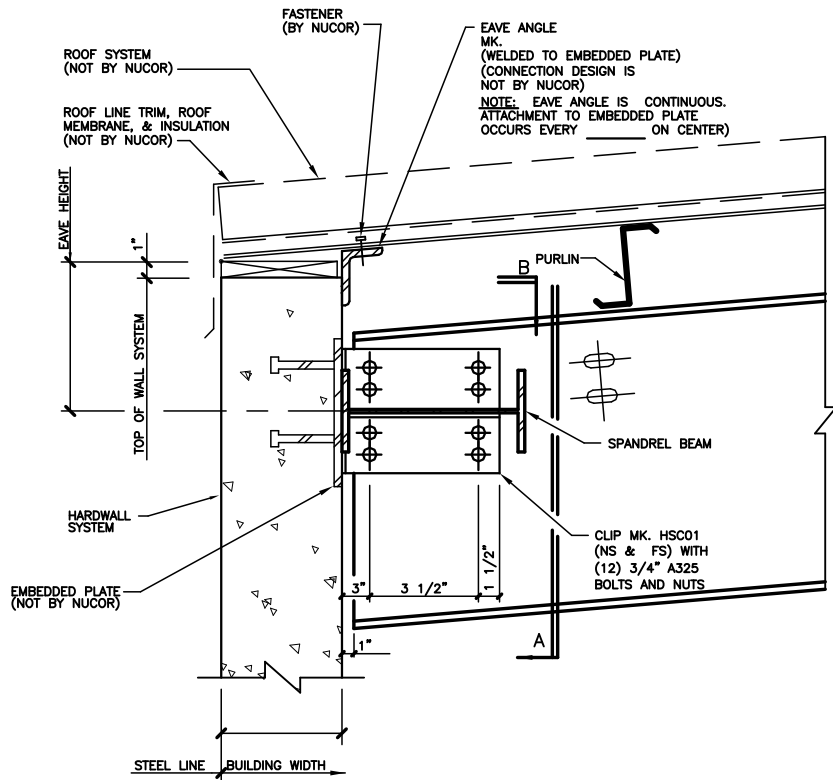

LOAD BEARING PRE-CAST/TILT-UP DETAIL
NON-PARAPET EAVE BEAM: ROOF NOT BY NBS (WITH-DIAPHRAGM)

KA6140



PRODUCT & ENGINEERING MANUAL

B: ENDWALL STRUCTURAL CONDITIONS

BO0300 – ENDWALL RAKE ANGLE WITH PURLINS

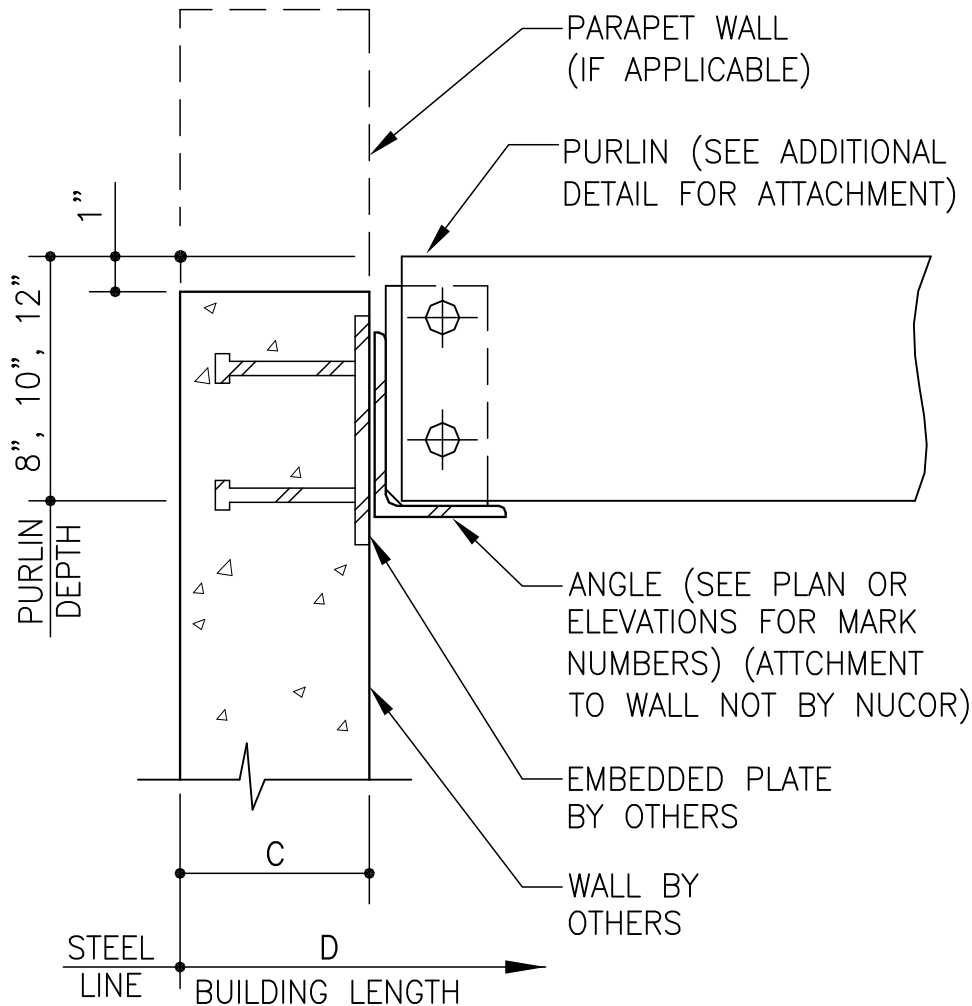

LOAD BEARING PRE-CAST OR TILT-UP WALL DETAIL

ENDWALL RAKE ANGLE WITH PURLINS

BO0300

LAST REVISION
DATE: 02/16/15
BY: AK CHK: EGB

DETAIL NAME IF APPLICABLE
BO0300.DWG

4.9.24



PRODUCT & ENGINEERING MANUAL

BO0310 – ENDWALL RAKE ANGLE WITH JOIST (LIGHT LOADING)

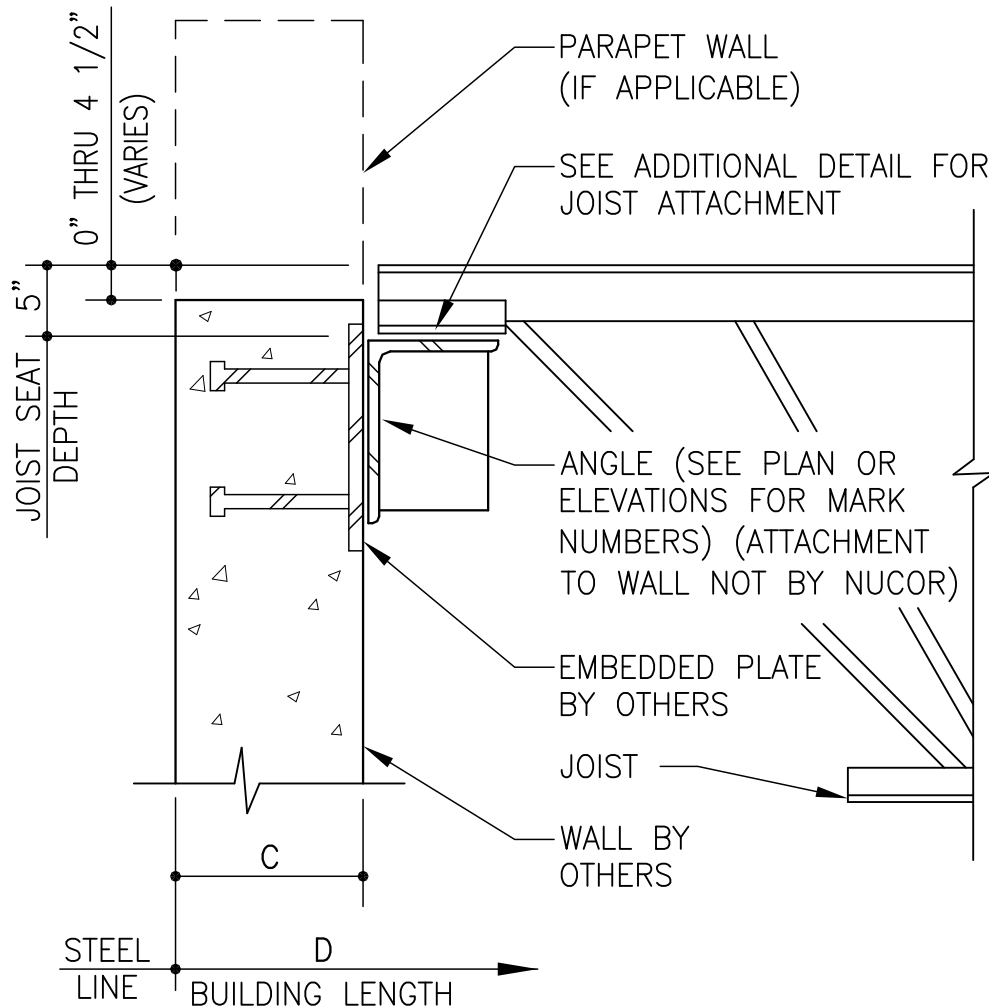

LOAD BEARING PRE-CAST OR TILT-UP WALL DETAIL

ENDWALL RAKE ANGLE WITH JOISTS

BO0310

LAST REVISION
DATE: 02/16/15
BY: AK CHK: EGB

DETAIL NAME IF APPLICABLE
BO0310.DWG

4.9.25



PRODUCT & ENGINEERING MANUAL

BO0320 – ENDWALL RAKE ANGLE WITH JOIST (HEAVY LOADING)

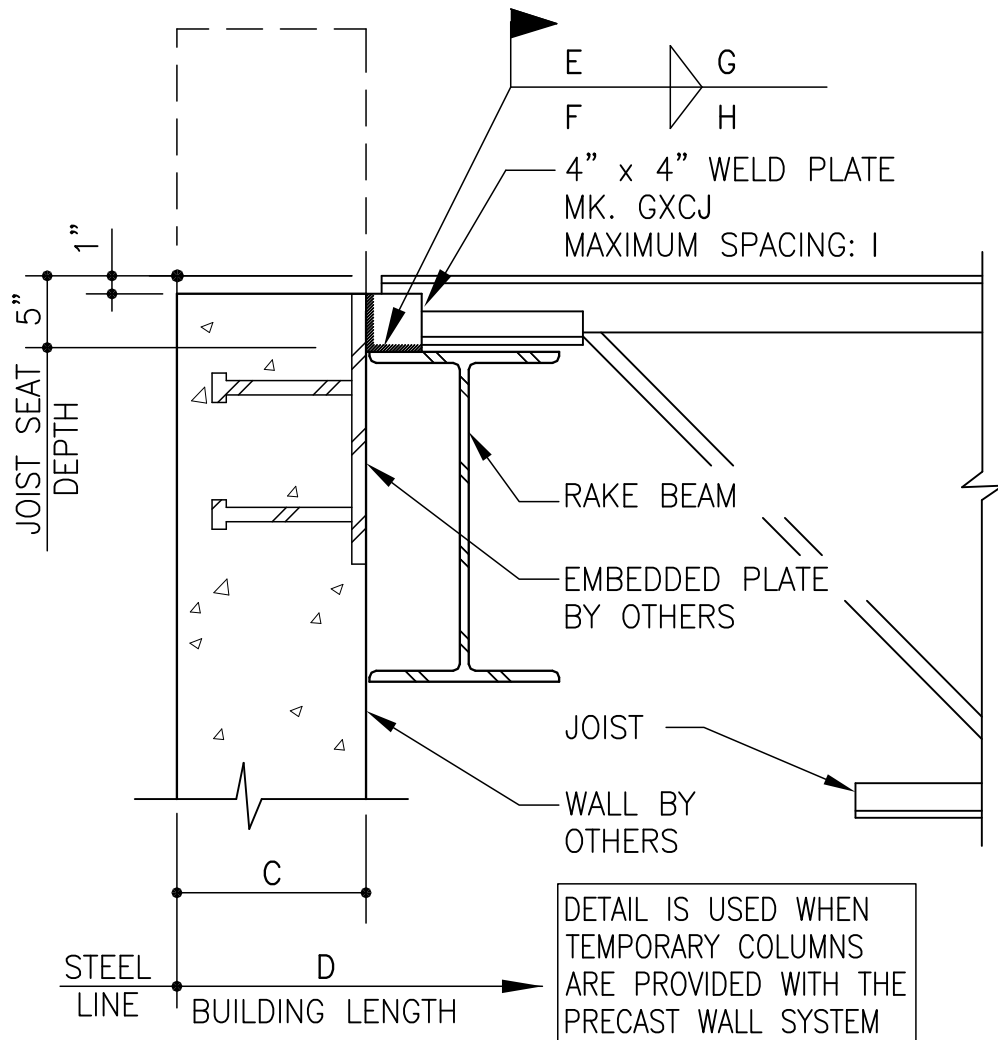

LOAD BEARING PRE-CAST OR TILT-UP WALL DETAIL

ENDWALL RAKE BEAM WITH JOISTS

BO0320

LAST REVISION
DATE: 02/16/15
BY: AK CHK: EGB

DETAIL NAME IF APPLICABLE
BO0320.DWG

4.9.26



PRODUCT & ENGINEERING MANUAL

BO0500- PURLIN (STD RAKE OR RAKE PARAPET)

SUPPLY AND DESIGN OF CONNECTION OF ANGLE TO WALL BY OTHERS NOT BY NUCOR. ATTACHMENT OF ANGLE SHOULD BE NO MORE THAN 6" AWAY FROM EACH PURLIN LOCATION. NUCOR WILL NOT PREP THE ANGLE FOR THIS ATTACHMENT TO THE WALL.

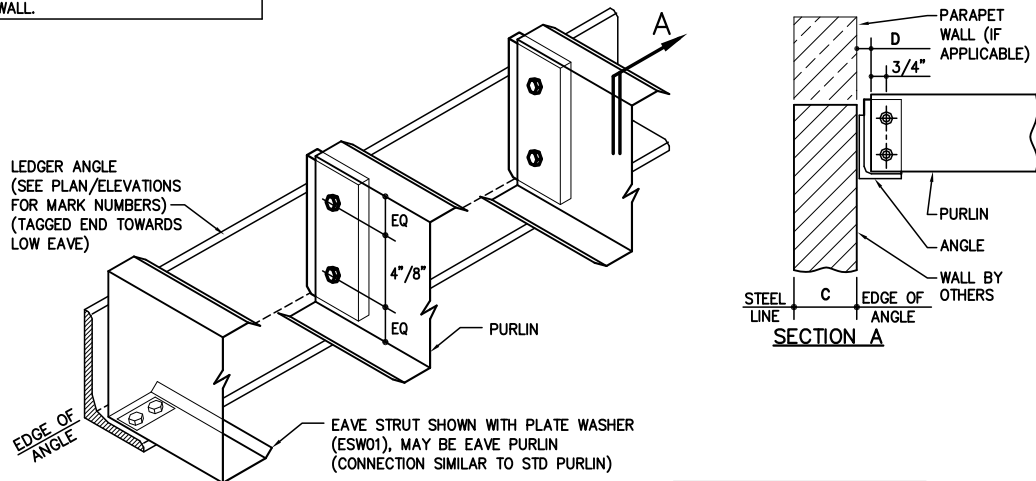

REFER TO PLANS/ELEVATIONS FOR ANY ADDITIONAL ANGLE DIMENSIONING AS REQUIRED.

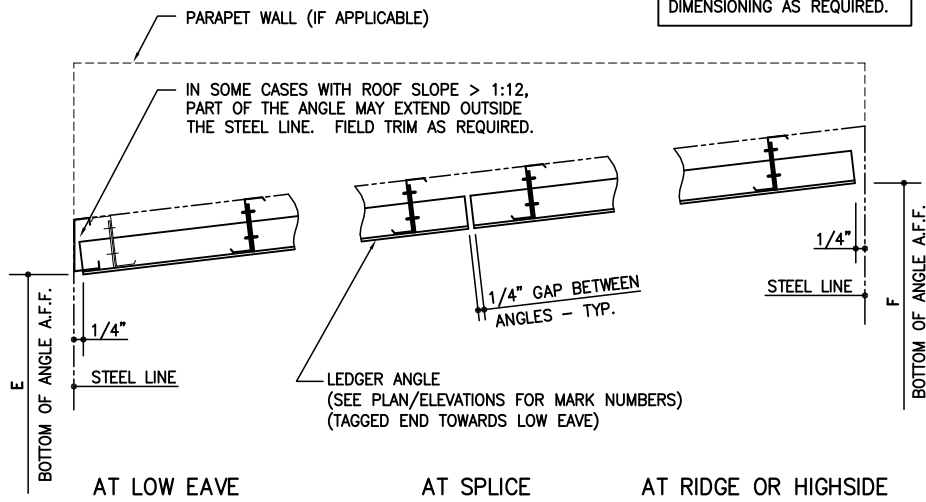

LEDGER ANGLE DETAIL

USE (2) 1/2" x 2" A325 BOLT H0603/NUT H0300 AT EACH PURLIN / EAVE STRUT LOCATION
REFERENCE ERECTOR NOTE FOR TYPICAL WASHER REQUIREMENTS

BO0500

LAST REVISION
DATE: 02/16/15
BY: AK CHK: EGB

DETAIL NAME IF APPLICABLE
BO0500.DWG

4.9.27



PRODUCT & ENGINEERING MANUAL

BO0520- JOIST (BOLTED)

SUPPLY AND DESIGN OF CONNECTION OF ANGLE TO WALL BY OTHERS NOT BY NUCOR. ATTACHMENT OF ANGLE SHOULD BE NO MORE THAN 6" AWAY FROM EACH JOIST LOCATION. NUCOR WILL NOT PREP THE ANGLE FOR THIS ATTACHMENT TO THE WALL.

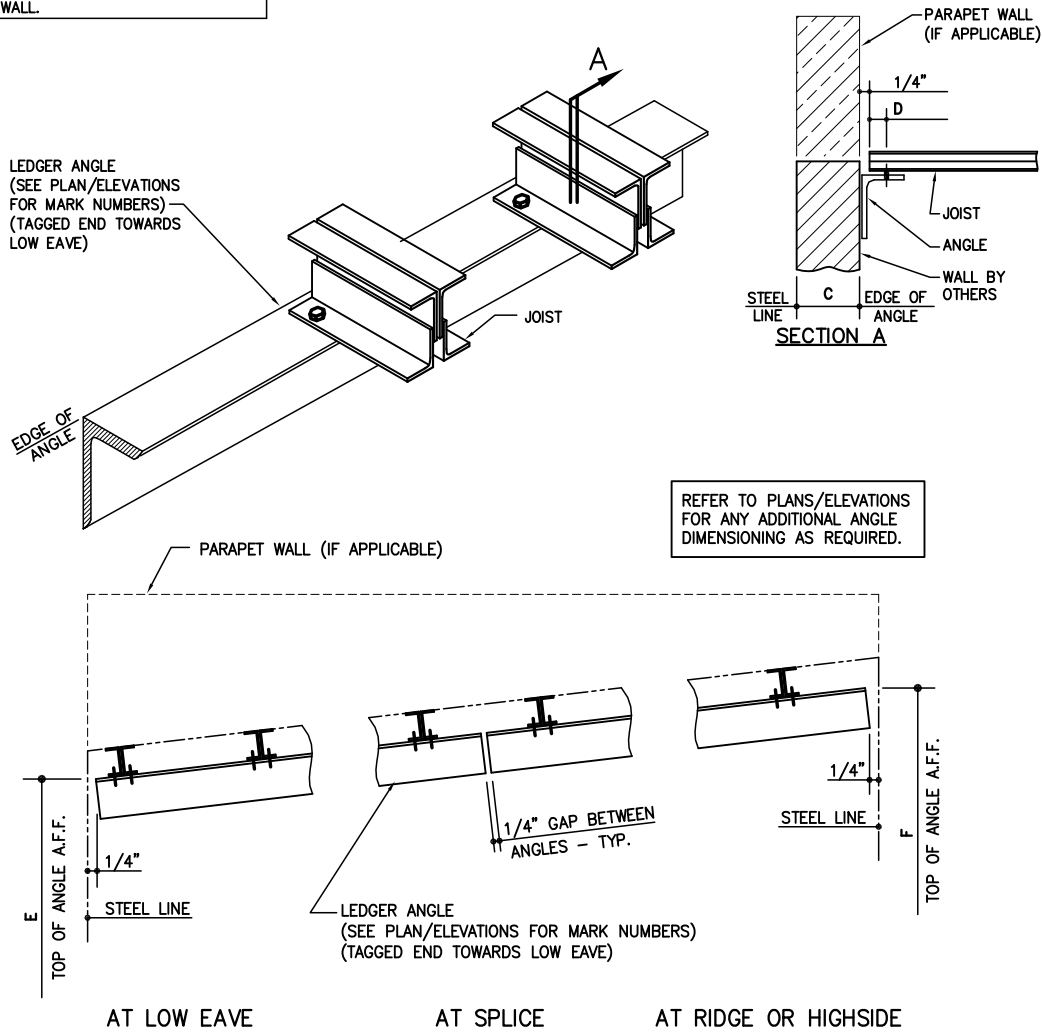

REFER TO PLANS/ELEVATIONS FOR ANY ADDITIONAL ANGLE DIMENSIONING AS REQUIRED.

LEDGER ANGLE DETAIL

USE (2) 1/2" x 2" A325 BOLT H0603/NUT H0300 AT EACH JOIST LOCATION
REFERENCE ERECTOR NOTE FOR TYPICAL WASHER REQUIREMENTS

BO0520

LAST REVISION
DATE: 02/16/15
BY: AK CHK: EGB

DETAIL NAME IF APPLICABLE

BO0520.DWG

4.9.28



PRODUCT & ENGINEERING MANUAL

BO0530 – JOIST (WELDED)

SUPPLY AND DESIGN OF CONNECTION OF ANGLE TO WALL BY OTHERS NOT BY NUCOR. ATTACHMENT OF ANGLE SHOULD BE NO MORE THAN 6" AWAY FROM EACH JOIST LOCATION. NUCOR WILL NOT PREP THE ANGLE FOR THIS ATTACHMENT TO THE WALL.

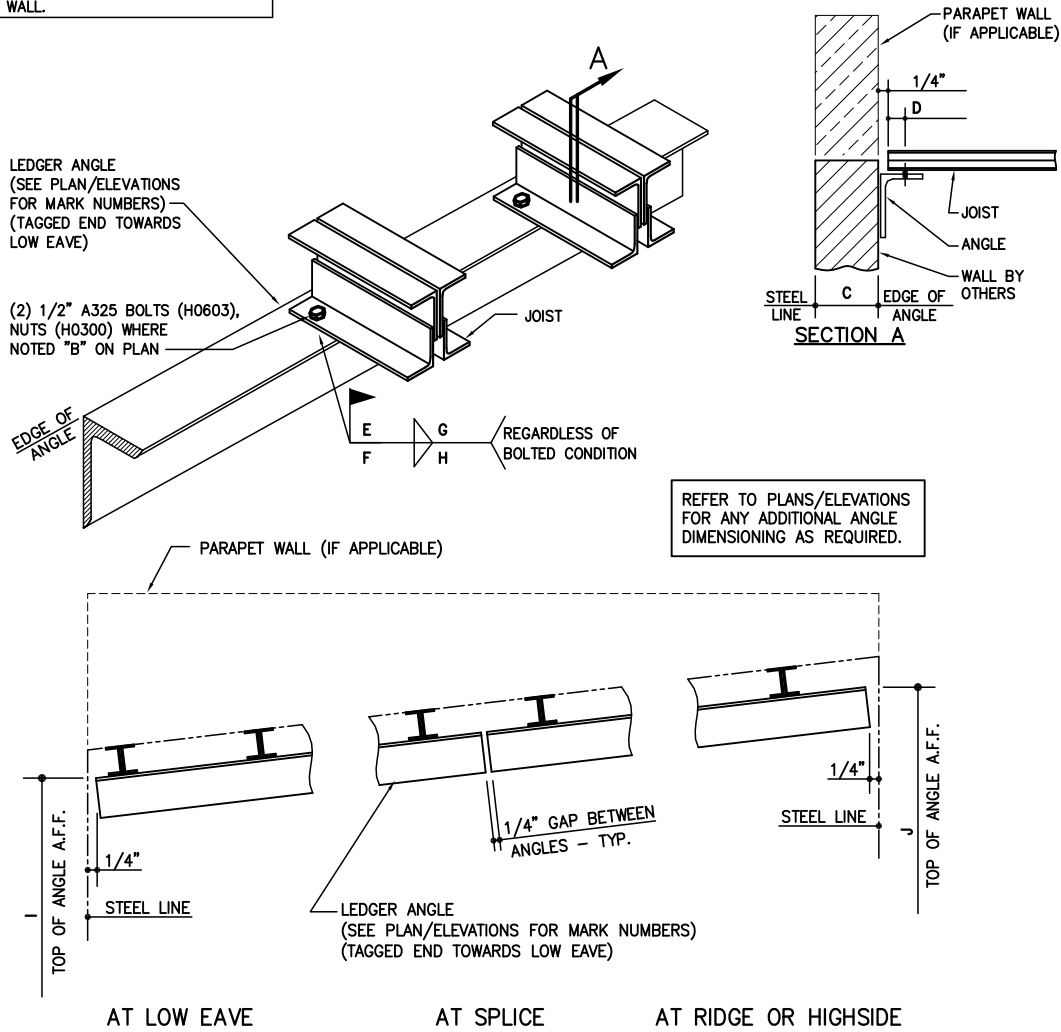

LEDGER ANGLE DETAIL

REFERENCE ERECTOR NOTE FOR TYPICAL WASHER REQUIREMENTS

BO0530

LAST REVISION
DATE: 02/16/15
BY: AK CHK: EGB

DETAIL NAME IF APPLICABLE

BO0530.DWG

4.9.29



PRODUCT & ENGINEERING MANUAL

C: ENDWALL SHEETING CONDITIONS NON-PARAPET – JOIST DETAILS

KC6010 – CFR BY NBS

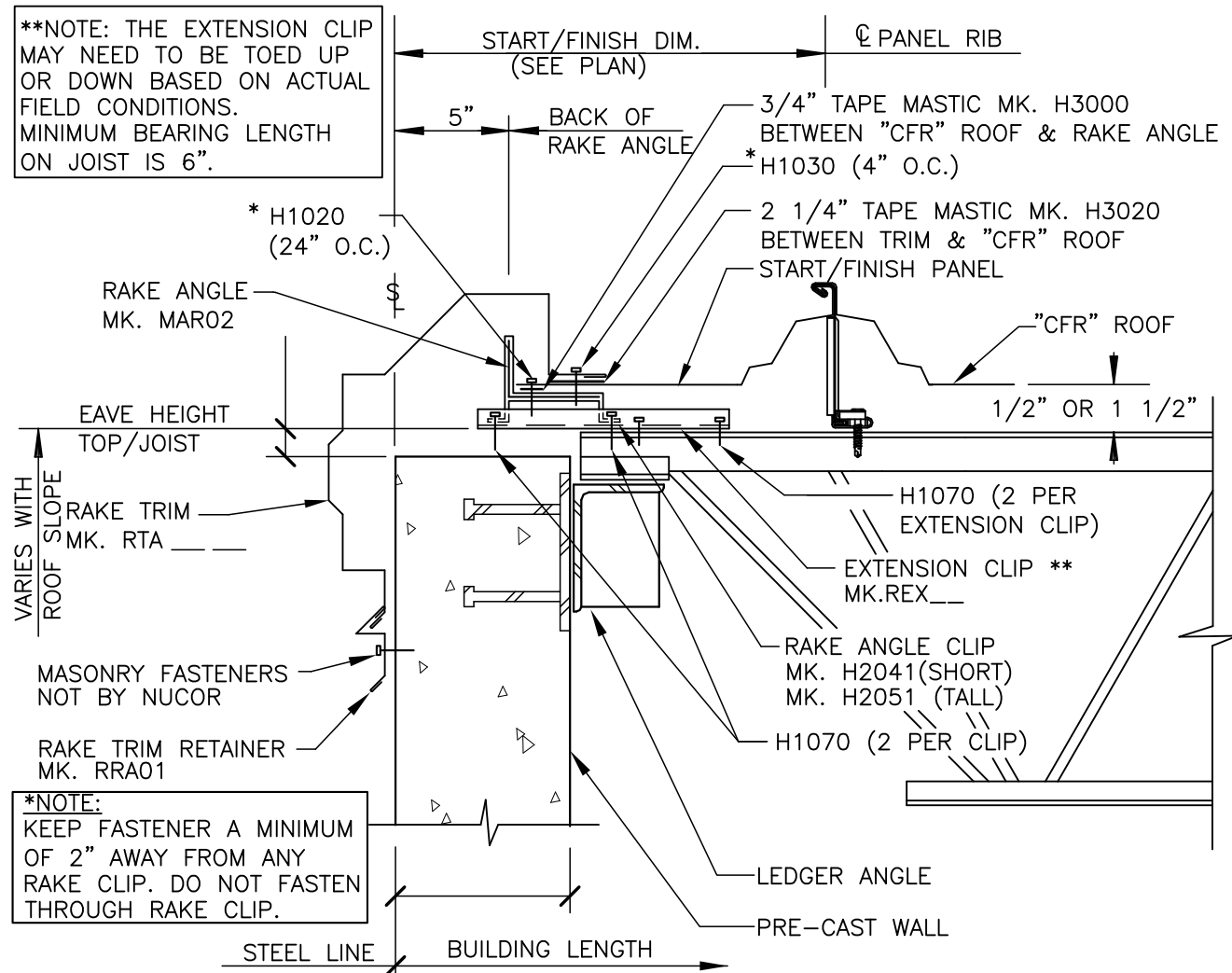

LOAD BEARING PRE-CAST/TILT-UP WALL DETAIL

STANDARD RAKE: CFR BY NBS

KC6010

LAST REVISION
DATE: 02/16/15
BY: AK CHK: EGB

DETAIL NAME IF APPLICABLE
KC6010.DWG

4.9.30



PRODUCT & ENGINEERING MANUAL

KC6020 – ROOF NOT BY NBS

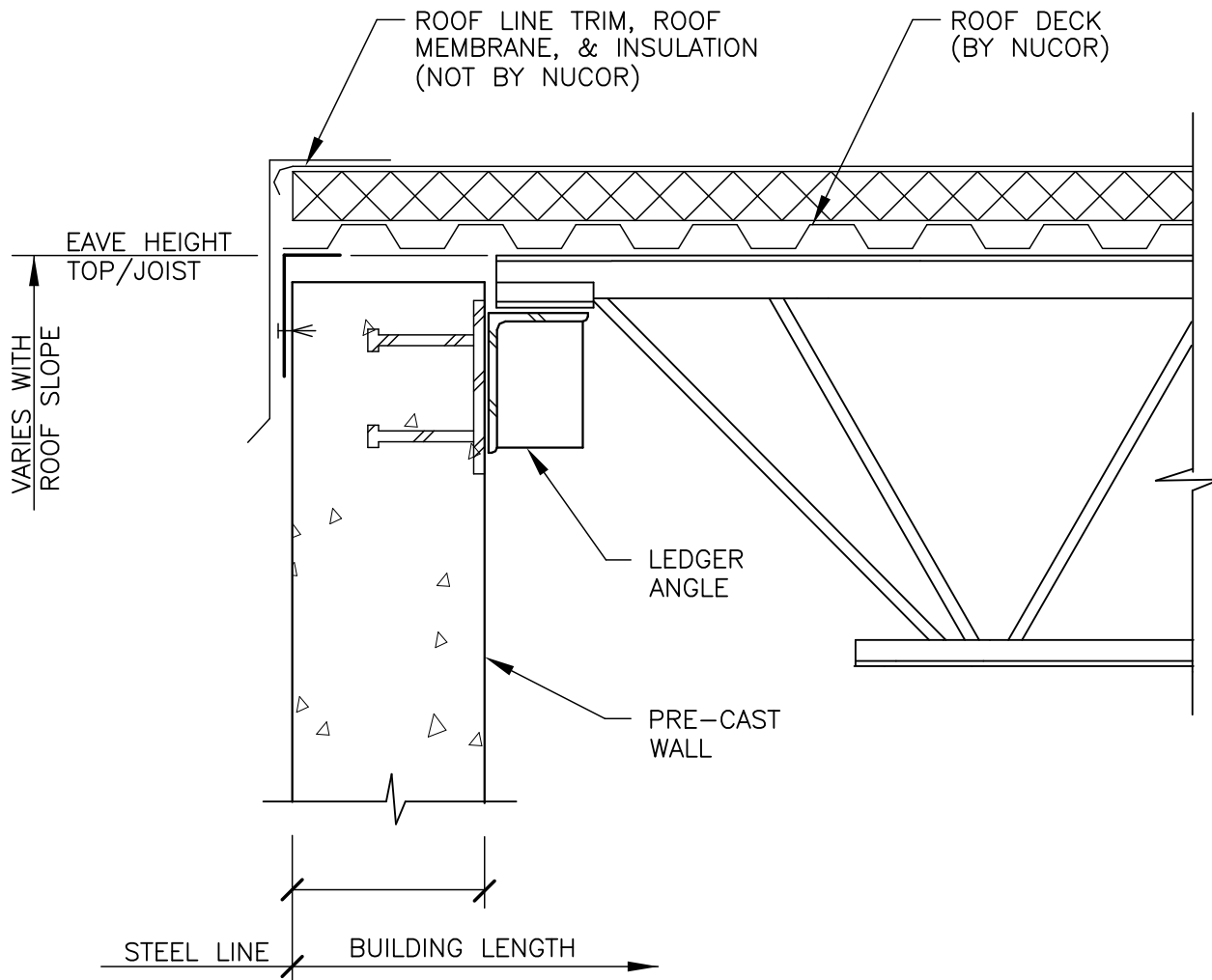

LOAD BEARING PRE-CAST/TILT-UP WALL DETAIL

NON-PARAPET: ROOF NOT BY NBS

KC6020

LAST REVISION
DATE: 02/16/15
BY: AK CHK: EGB

DETAIL NAME IF APPLICABLE
KC6020.DWG

4.9.31



PRODUCT & ENGINEERING MANUAL

PARAPET – JOIST DETAILS

KC6030 – CFR BY NBS

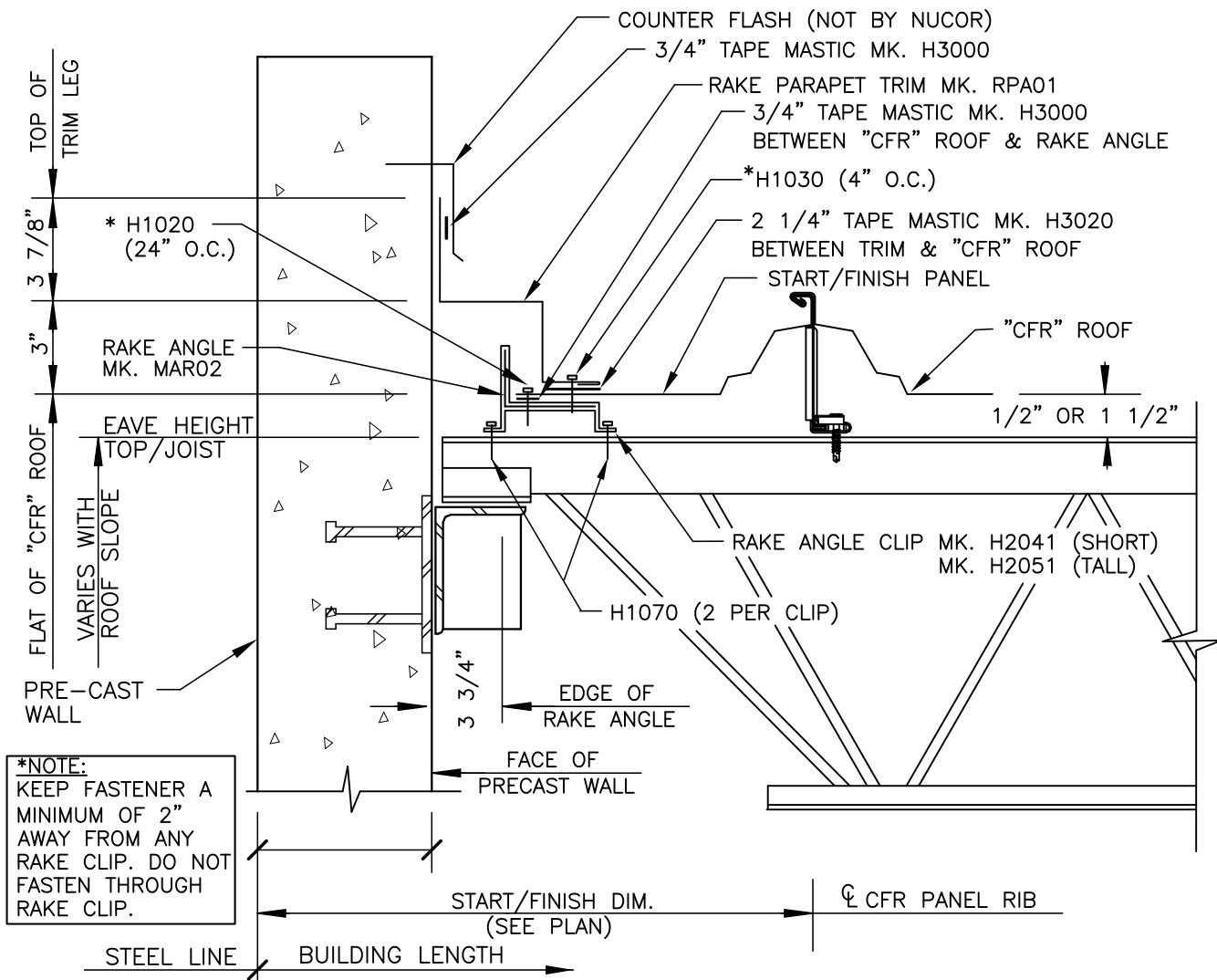

LOAD BEARING PRE-CAST/TILT-UP WALL DETAIL

PARAPET: CFR BY NBS

KC6030

LAST REVISION
DATE: 02/16/15
BY: AK CHK: EGB

DETAIL NAME IF APPLICABLE
KC6030.DWG

4.9.32



PRODUCT & ENGINEERING MANUAL

KC6040 – ROOF NOT BY NBS

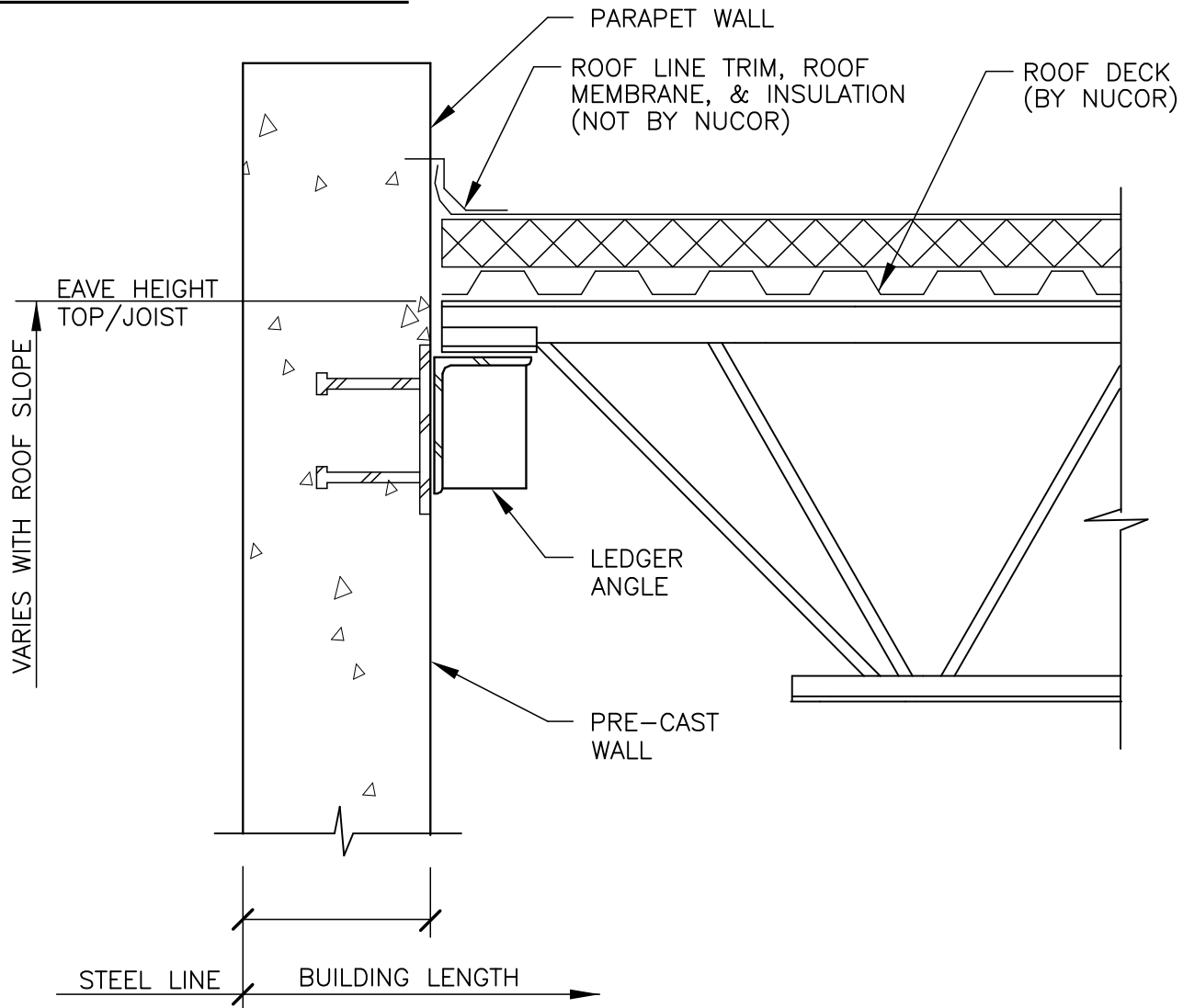

LOAD BEARING PRE-CAST/TILT-UP WALL DETAIL

PARAPET: ROOF NOT BY NBS

KC6040

LAST REVISION
DATE: 02/16/15
BY: AK CHK: EGB

DETAIL NAME IF APPLICABLE
KC6040.DWG

4.9.33



PRODUCT & ENGINEERING MANUAL

NON-PARAPET – PURLIN DETAILS

KC6050 – CFR BY NBS

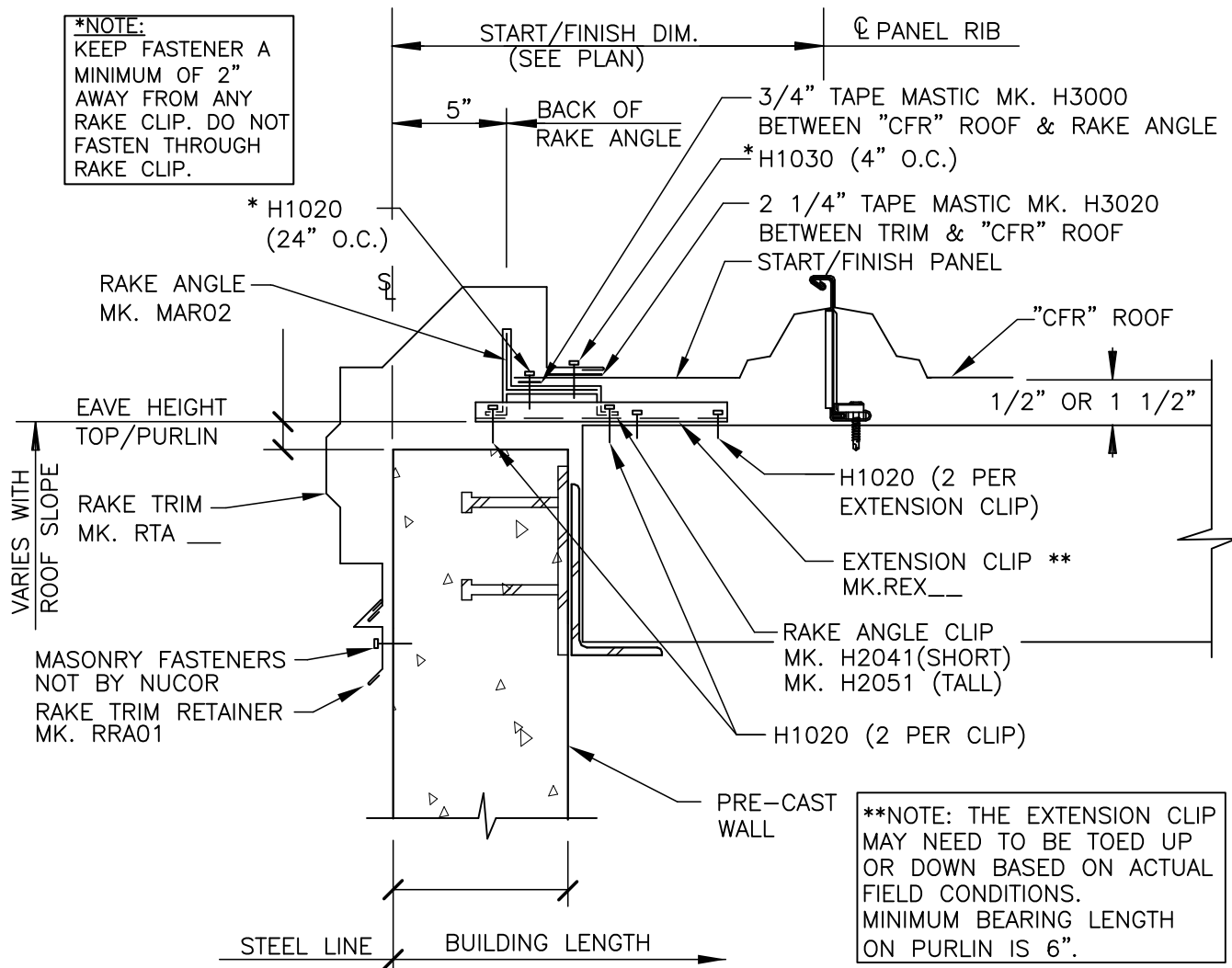

LOAD BEARING PRE-CAST/TILT-UP WALL DETAIL

STANDARD RAKE: CFR BY NBS

KC6050

LAST REVISION
DATE: 02/16/15
BY: AK CHK: EGB

DETAIL NAME IF APPLICABLE
KC6050.DWG

4.9.34



PRODUCT & ENGINEERING MANUAL

KC6060 – ROOF NOT BY NBS

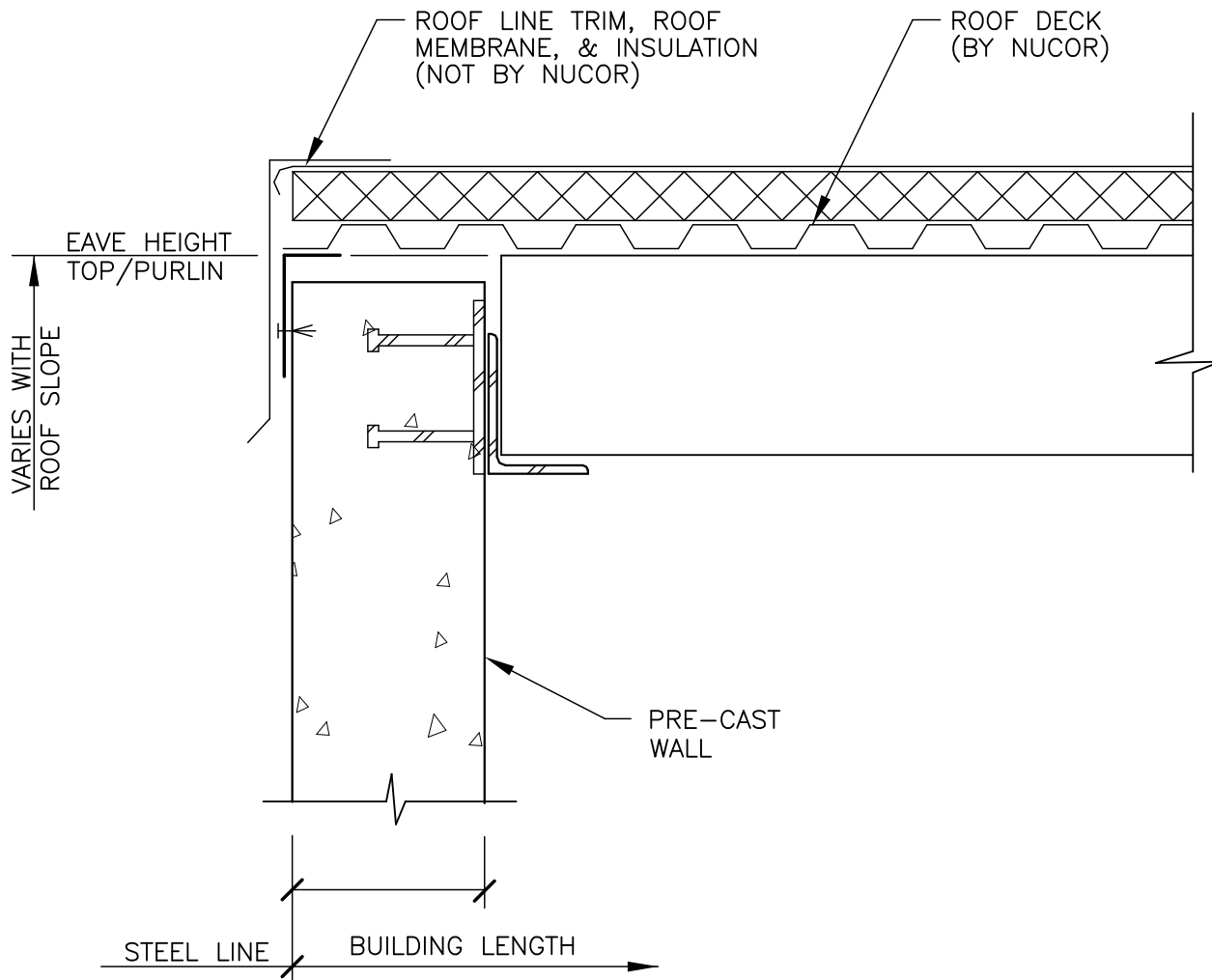

LOAD BEARING PRE-CAST/TILT-UP WALL DETAIL

NON-PARAPET: ROOF NOT BY NBS

KC6060

LAST REVISION
DATE: 02/16/15
BY: AK CHK: EGB

DETAIL NAME IF APPLICABLE
KC6060.DWG

4.9.35



PRODUCT & ENGINEERING MANUAL

PARAPET – PURLIN DETAILS

KC6070 – CFR BY NBS

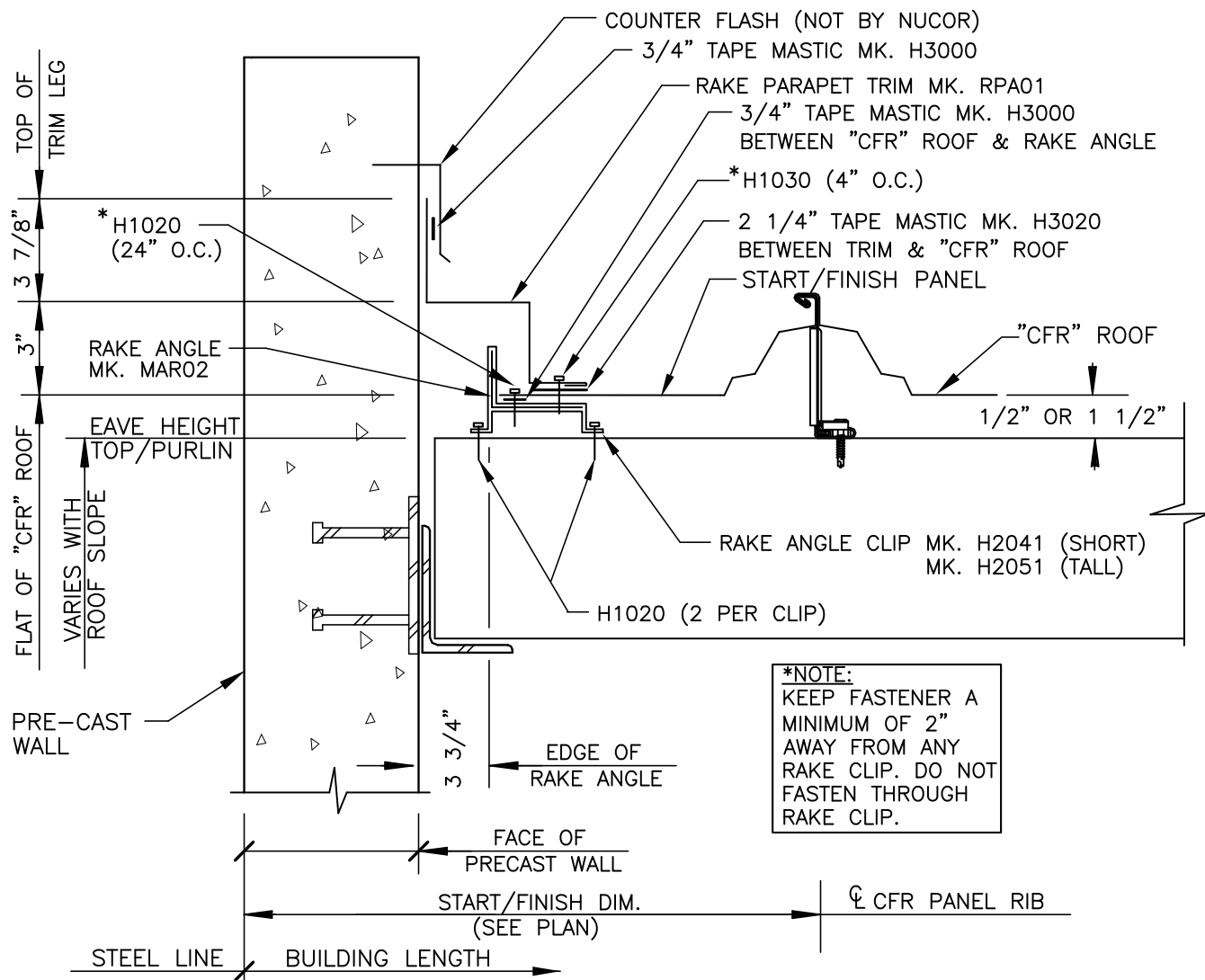

LOAD BEARING PRE-CAST/TILT-UP WALL DETAIL

PARAPET: CFR BY NBS

KC6070

LAST REVISION
DATE: 02/16/15
BY: AK CHK: EGB

DETAIL NAME IF APPLICABLE
KC6070.DWG

4.9.36



PRODUCT & ENGINEERING MANUAL

KC6080 – ROOF NOT BY NBS

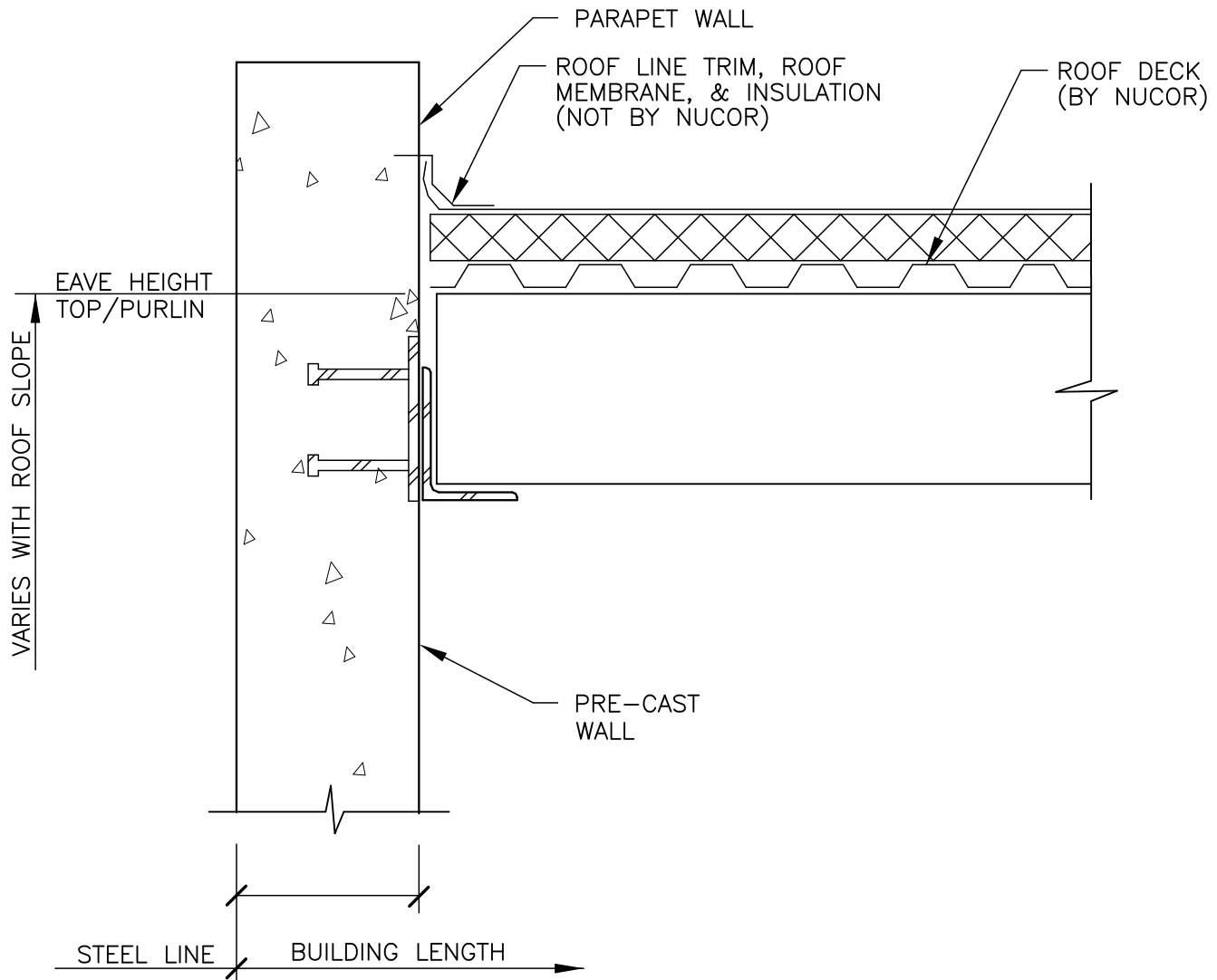

LOAD BEARING PRE-CAST/TILT-UP WALL DETAIL

PARAPET: ROOF NOT BY NBS

KC6080

LAST REVISION
DATE: 02/16/15
BY: AK CHK: EGB

DETAIL NAME IF APPLICABLE
KC6080.DWG

4.9.37



PRODUCT & ENGINEERING MANUAL

D: HIGH EAVE SCULPTURED CONDITIONS

KD6010 – JOISTS, CFR, JOIST STRUT (NON-DIAPHRAGM)

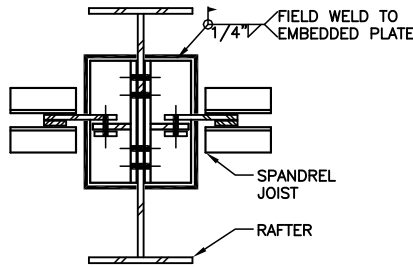

SECTION A – WELD DETAIL
SEE DETAIL BELOW FOR DIMENSIONS

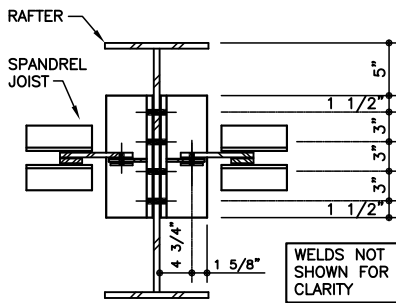

TYPICAL DIMENSIONS
SEE SECTION-A ABOVE FOR WELDS

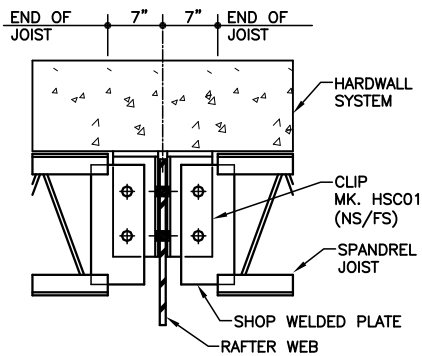

SECTION B – JOIST DETAIL
RAFTER FLANGES NOT SHOWN FOR CLARITY

ERECTOR NOTE:

H1020 SCREWS & H2200 INSULATION WASHERS HAVE BEEN SUPPLIED (AT 12" O.C.) FOR INSULATION ATTACHMENT AT THE HIGH EAVE.

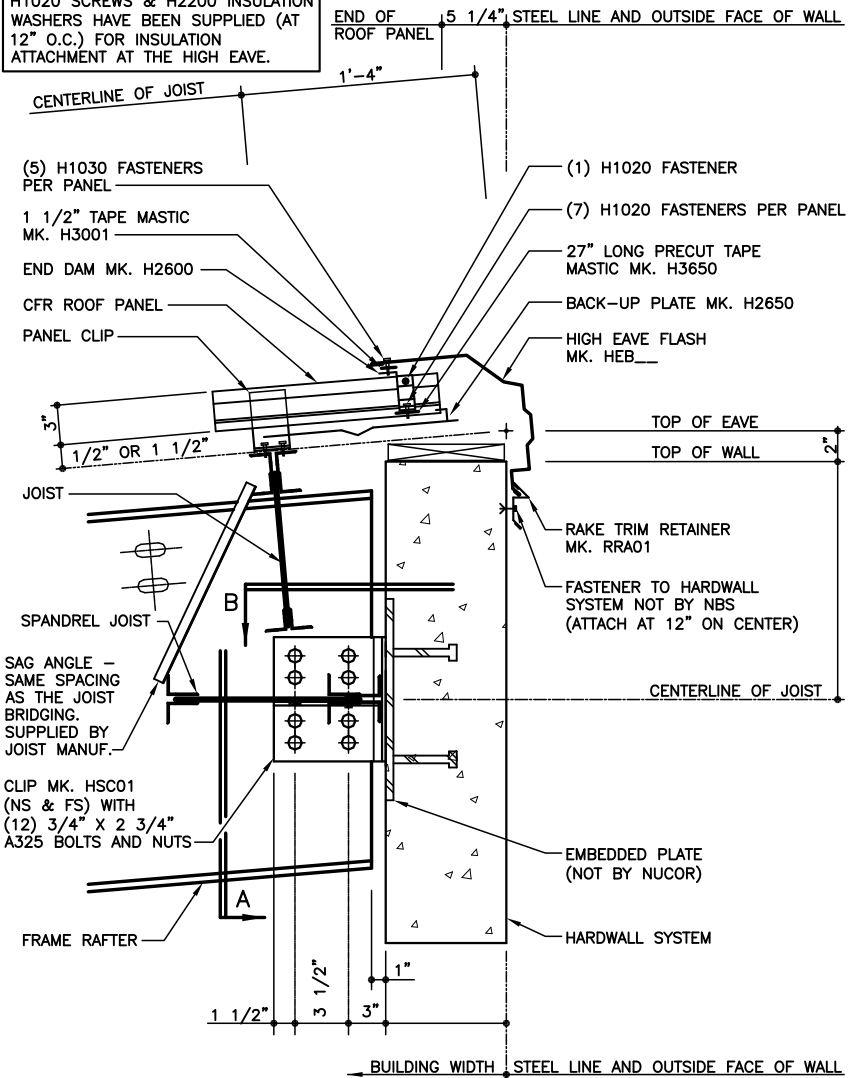

LOAD BEARING PRE-CAST/TILT-UP DETAIL

SCULPTURED HIGH EAVE, SPANDREL JOIST, CFR BY NBS (NON-DIAPHRAGM)
REFER TO THE CFR ERECTION MANUAL FOR INSTALLATION INSTRUCTIONS

KD6010



PRODUCT & ENGINEERING MANUAL

KD6020 – JOISTS, CFR, BU STRUT (NON-DIAPHRAGM)

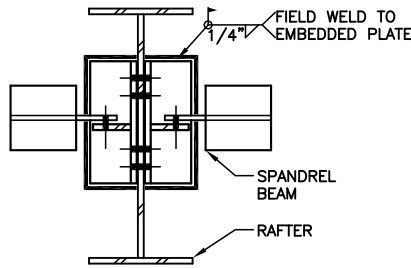

SECTION A – WELD DETAIL
SEE DETAIL BELOW FOR DIMENSIONS

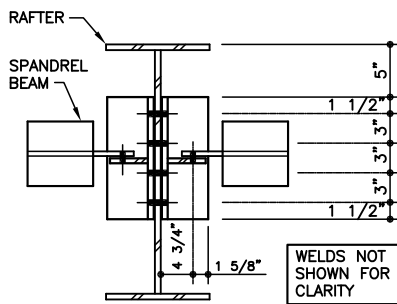

TYPICAL DIMENSIONS
SEE SECTION-A ABOVE FOR WELDS

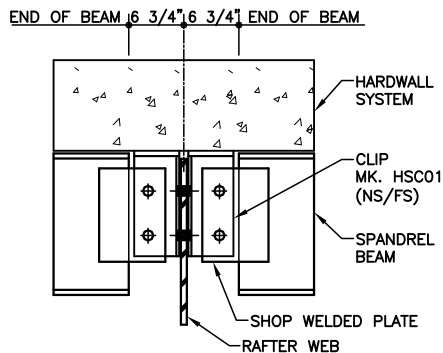

SECTION B – BEAM DETAIL
RAFTER FLANGES NOT SHOWN FOR CLARITY

ERECTOR NOTE:

H1020 SCREWS & H2200 INSULATION WASHERS HAVE BEEN SUPPLIED (AT 12" O.C.) FOR INSULATION ATTACHMENT AT THE HIGH EAVE.

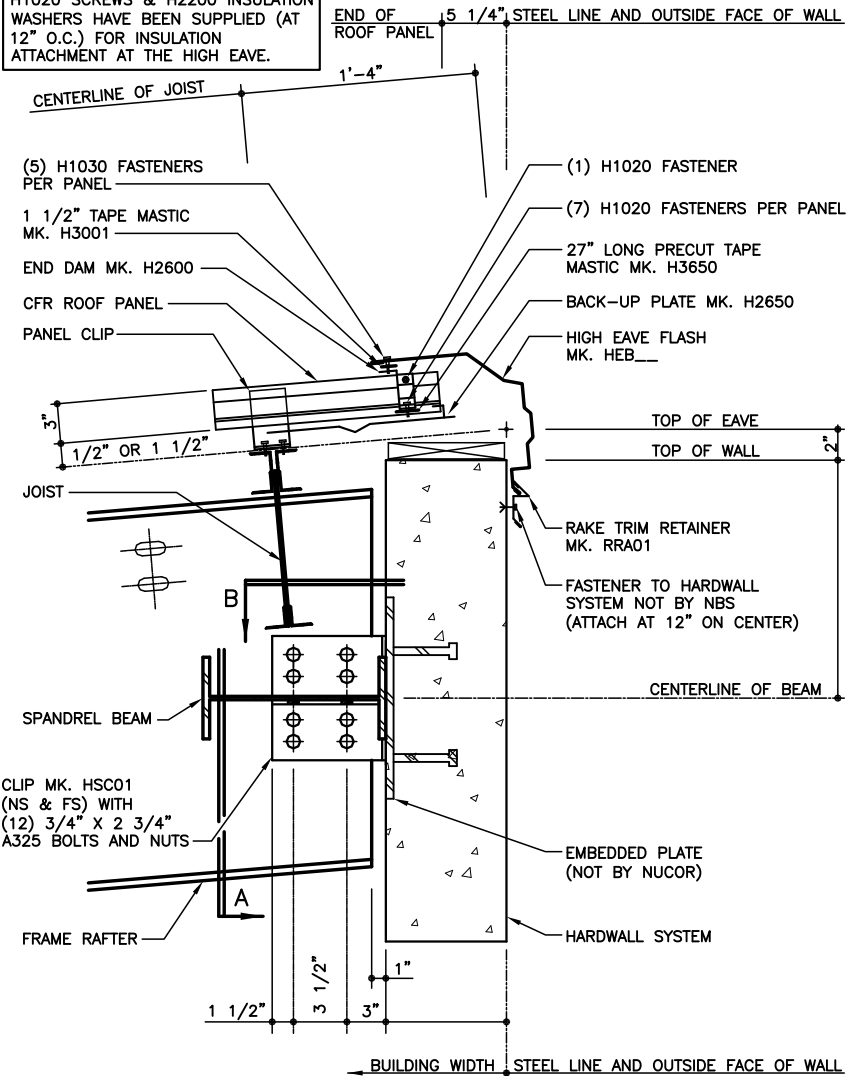

LOAD BEARING PRE-CAST/TILT-UP DETAIL

SCULPTURED HIGH EAVE, SPANDREL BEAM, CFR BY NBS (NON-DIAPHRAGM)
REFER TO THE CFR ERECTION MANUAL FOR INSTALLATION INSTRUCTIONS

KD6020



PRODUCT & ENGINEERING MANUAL

KD6040 – PURLINS, CFR, BU STRUT (NON-DIAPHRAGM)

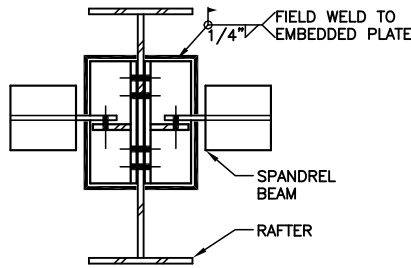

SECTION A – WELD DETAIL
SEE DETAIL BELOW FOR DIMENSIONS

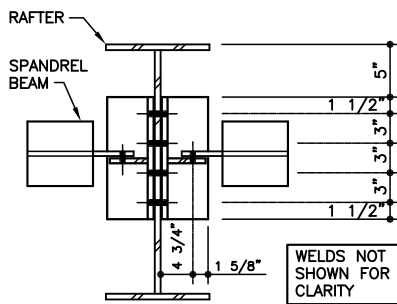

TYPICAL DIMENSIONS
SEE SECTION-A ABOVE FOR WELDS

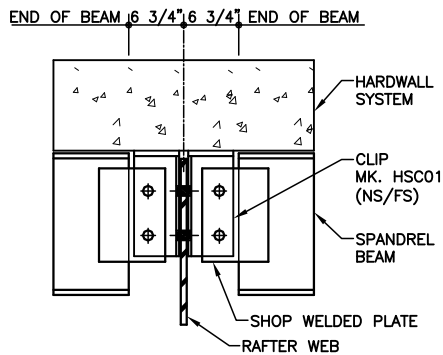

SECTION B – BEAM DETAIL
RAFTER FLANGES NOT SHOWN FOR CLARITY

ERECTOR NOTE:

H1020 SCREWS & H2200 INSULATION WASHERS HAVE BEEN SUPPLIED (AT 12" O.C.) FOR INSULATION ATTACHMENT AT THE HIGH EAVE.

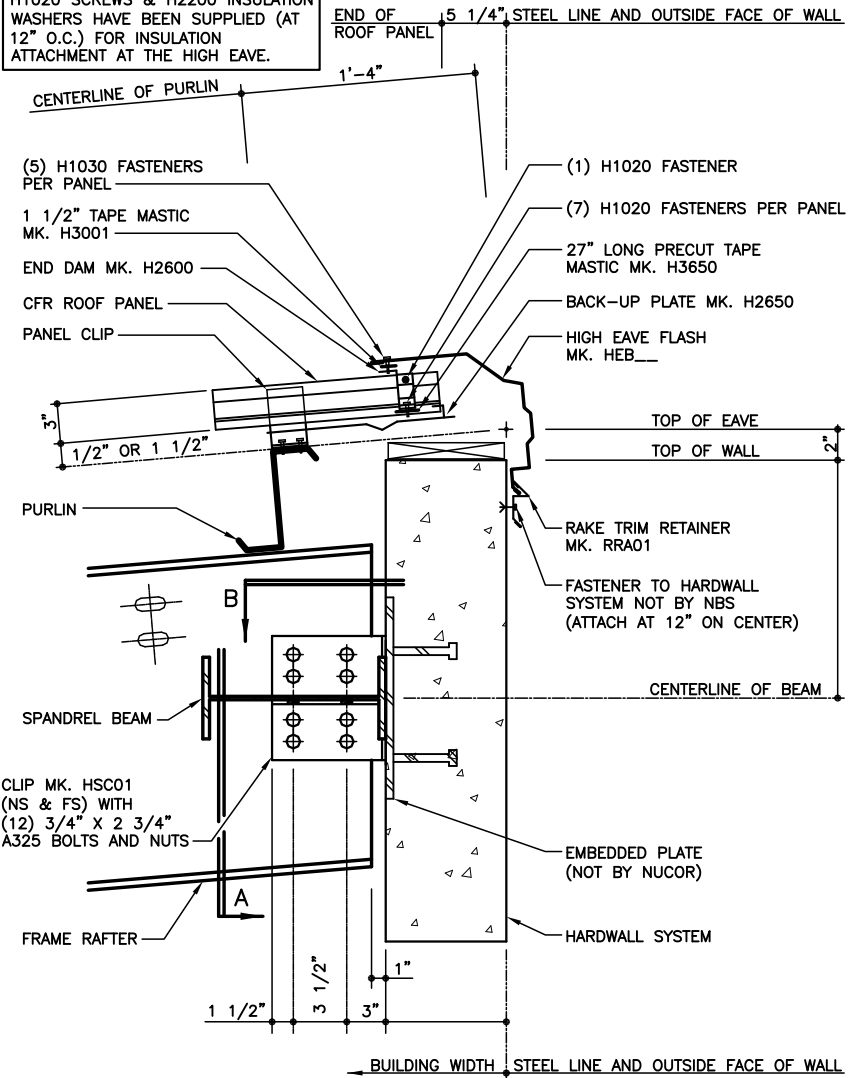

LOAD BEARING PRE-CAST/TILT-UP DETAIL

SCULPTURED HIGH EAVE, SPANDREL BEAM, CFR BY NBS (NON-DIAPHRAGM)
REFER TO THE CFR ERECTION MANUAL FOR INSTALLATION INSTRUCTIONS

KD6040



PRODUCT & ENGINEERING MANUAL

KD6050 – JOISTS , ROOF NOT BY NBS, JOIST STRUT (NON-DIAPHRAGM)

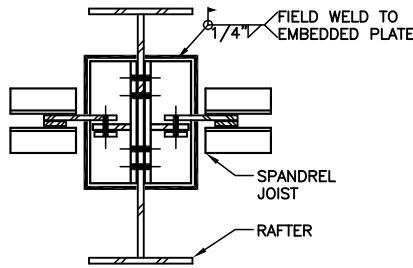

SECTION A – WELD DETAIL
SEE DETAIL BELOW FOR DIMENSIONS

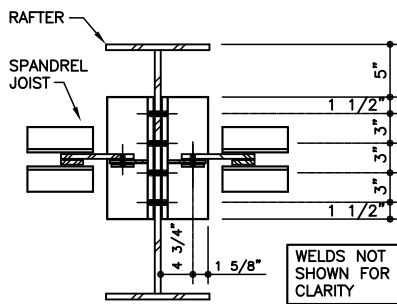

TYPICAL DIMENSIONS
SEE SECTION-A ABOVE FOR WELDS

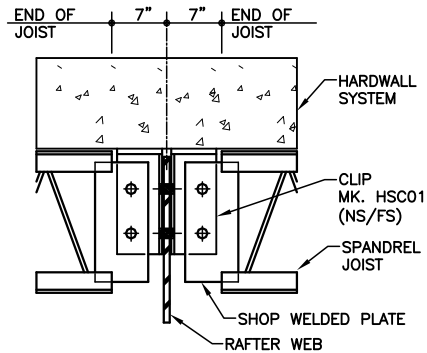

SECTION B – JOIST DETAIL
RAFTER FLANGES NOT SHOWN FOR CLARITY

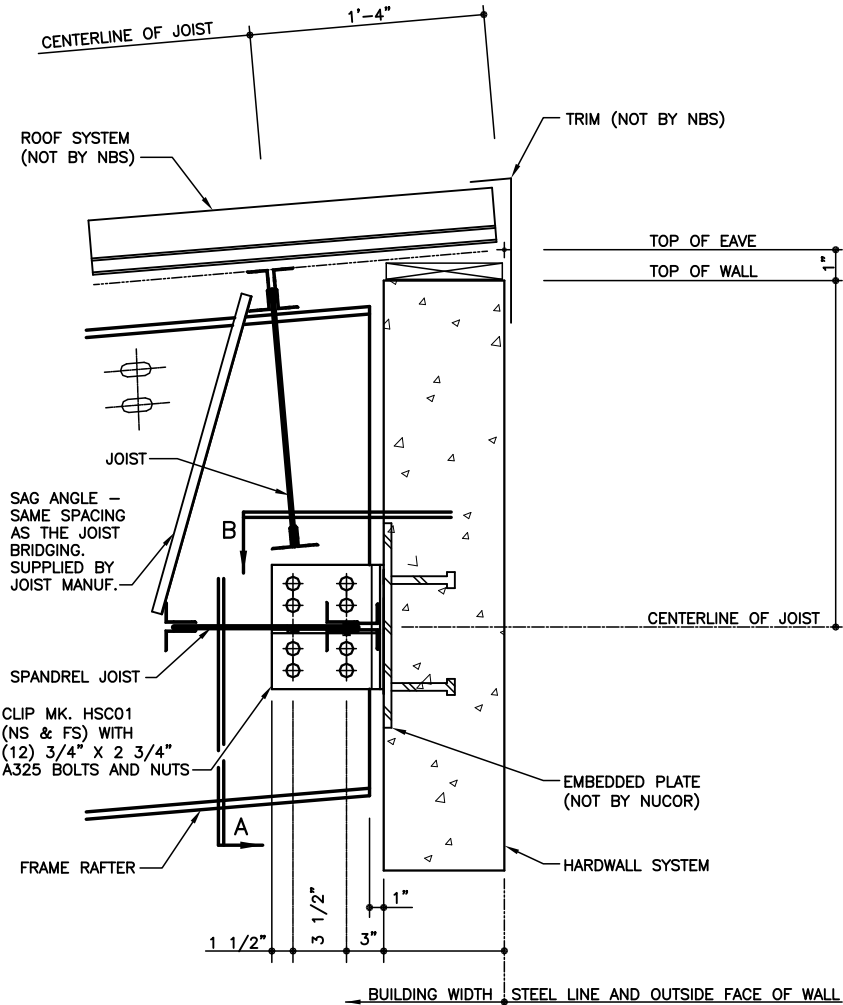

LOAD BEARING PRE-CAST/TILT-UP DETAIL

SCULPTURED HIGH EAVE, SPANDREL JOIST, ROOF NOT BY NBS (NON-DIAPHRAGM)
REFER TO THE CFR ERECTION MANUAL FOR INSTALLATION INSTRUCTIONS

KD6050



PRODUCT & ENGINEERING MANUAL

KD6060 – JOISTS, ROOF NOT BY NBS, BU STRUT (NON-DIAPHRAGM)

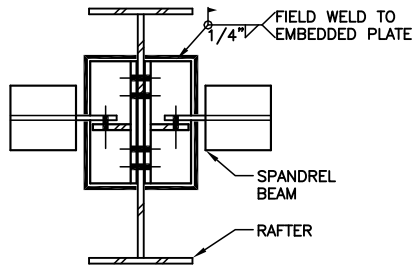

SECTION A – WELD DETAIL
SEE DETAIL BELOW FOR DIMENSIONS

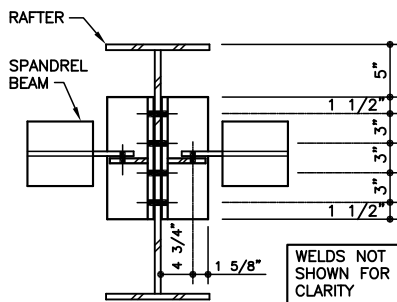

TYPICAL DIMENSIONS
SEE SECTION-A ABOVE FOR WELDS

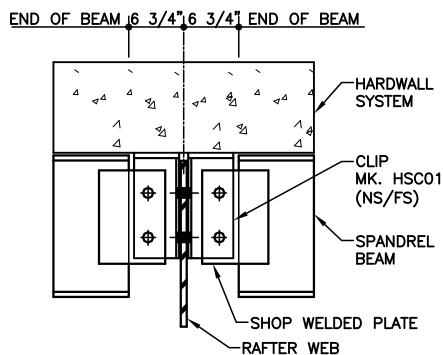

SECTION B – BEAM DETAIL
RAFTER FLANGES NOT SHOWN FOR CLARITY

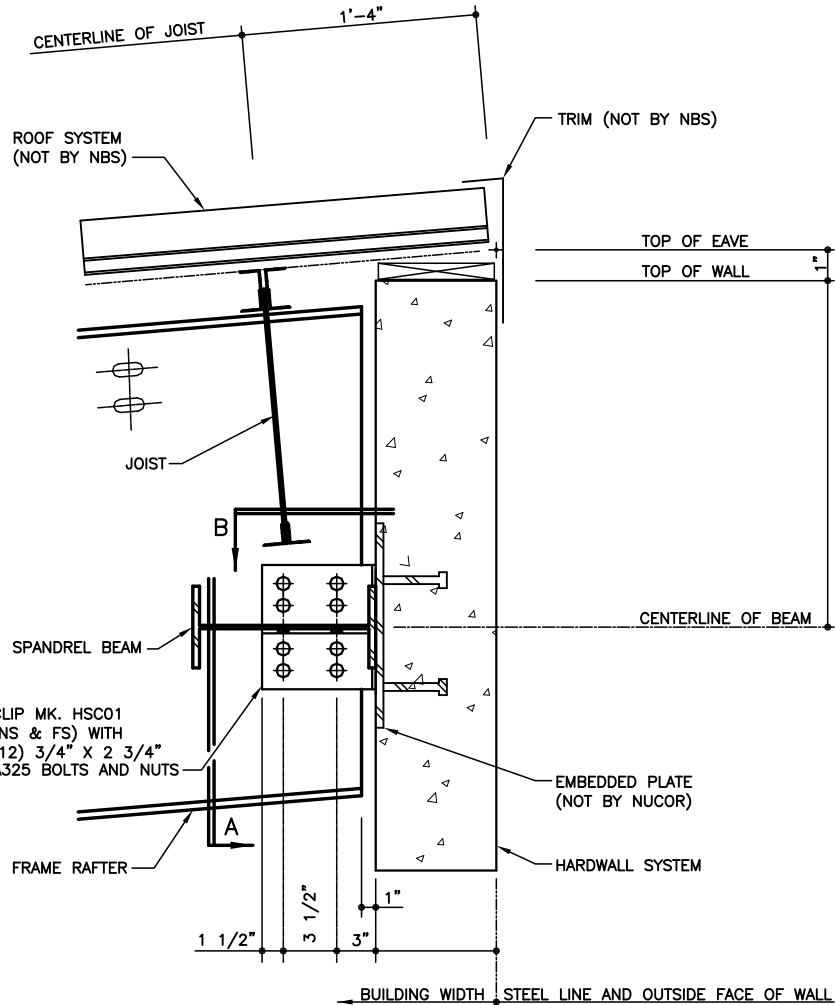

LOAD BEARING PRE-CAST/TILT-UP DETAIL

SCULPTURED HIGH EAVE, SPANDREL BEAM, ROOF NOT BY NBS (NON-DIAPHRAGM)
REFER TO THE CFR ERECTION MANUAL FOR INSTALLATION INSTRUCTIONS

KD6060

LAST REVISION
DATE: 02/16/15
BY: AK CHK: EGB

DETAIL NAME IF APPLICABLE
KD6060.DWG

4.9.42



PRODUCT & ENGINEERING MANUAL

KD6080 – PURLINS, ROOF NOT BY NBS, BU STRUT (NON-DIAPHRAGM)

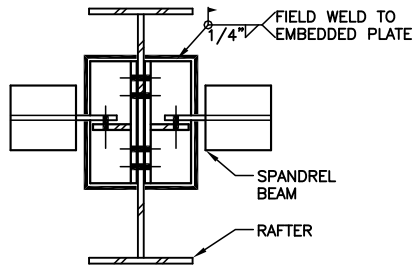

SECTION A – WELD DETAIL
SEE DETAIL BELOW FOR DIMENSIONS

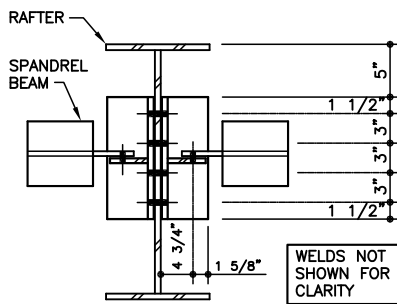

TYPICAL DIMENSIONS
SEE SECTION-A ABOVE FOR WELDS

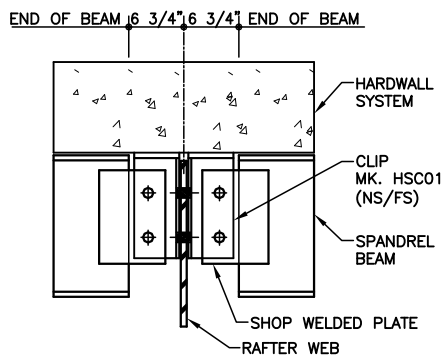

SECTION B – BEAM DETAIL
RAFTER FLANGES NOT SHOWN FOR CLARITY

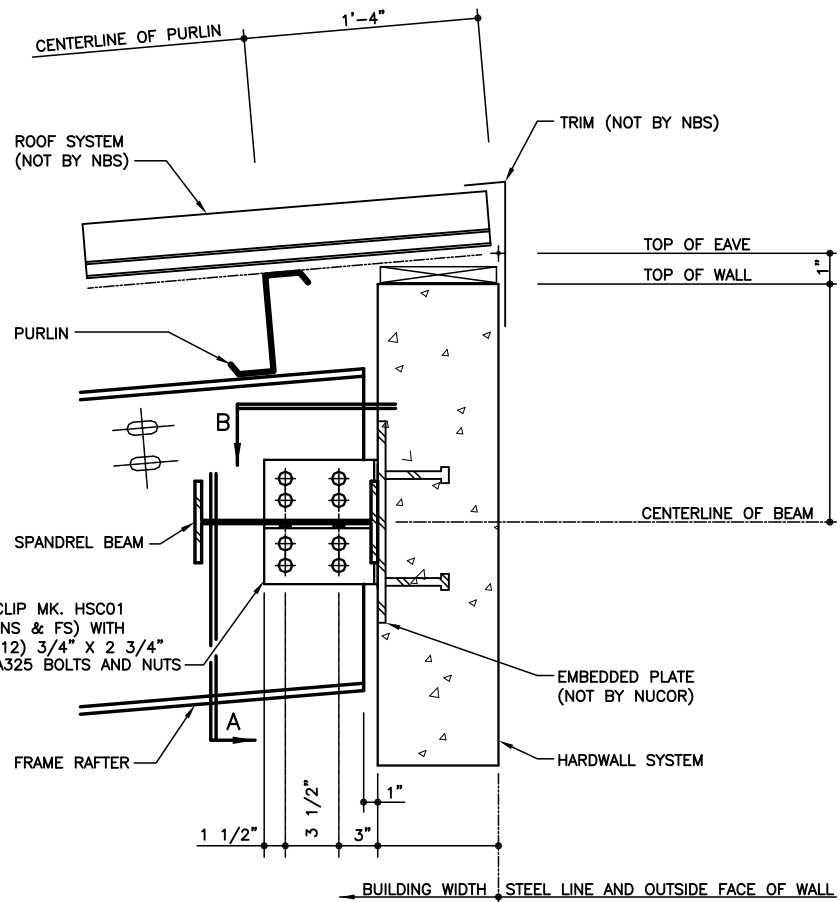

LOAD BEARING PRE-CAST/TILT-UP DETAIL

SCULPTURED HIGH EAVE, SPANDREL BEAM, ROOF NOT BY NBS (NON-DIAPHRAGM)
REFER TO THE CFR ERECTION MANUAL FOR INSTALLATION INSTRUCTIONS

KD6080

LAST REVISION
DATE: 02/16/15
BY: AK CHK: EGB

DETAIL NAME IF APPLICABLE
KD6080.DWG

4.9.43



PRODUCT & ENGINEERING MANUAL

KD6090 – JOISTS, ROOF NOT BY NBS, JOIST STRUT (WITH-DIAPHRAGM)

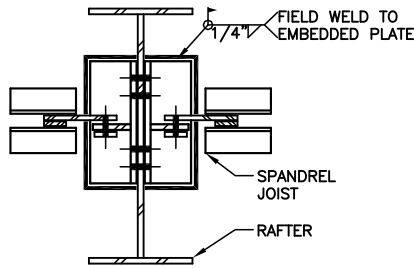

SECTION A – WELD DETAIL
SEE DETAIL BELOW FOR DIMENSIONS

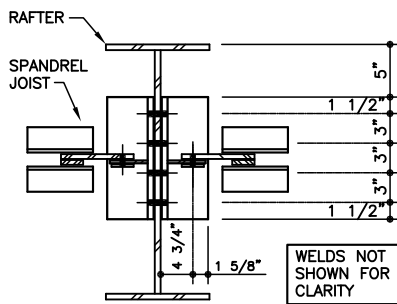

TYPICAL DIMENSIONS
SEE SECTION-A ABOVE FOR WELDS

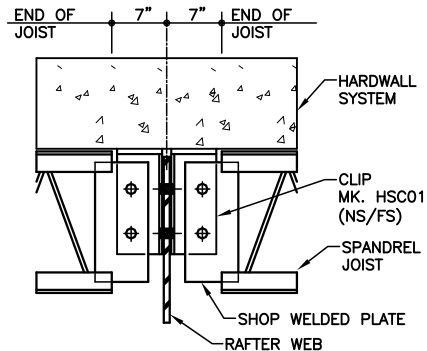

SECTION B – JOIST DETAIL
RAFTER FLANGES NOT SHOWN FOR CLARITY

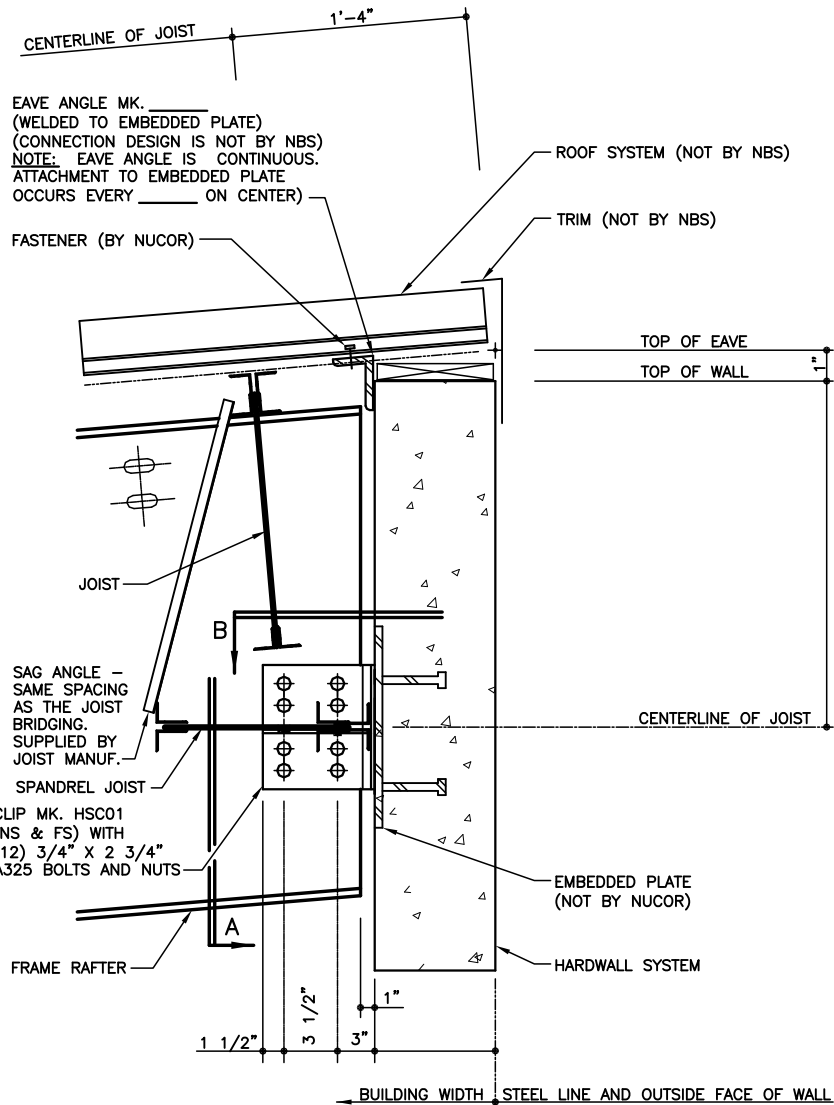

LOAD BEARING PRE-CAST/TILT-UP DETAIL

SCULPTURED HIGH EAVE, SPANDREL JOIST, ROOF NOT BY NBS (WITH-DIAPHRAGM)
REFER TO THE CFR ERECTION MANUAL FOR INSTALLATION INSTRUCTIONS

KD6090



PRODUCT & ENGINEERING MANUAL

KD6100 – JOISTS, ROOF NOT BY NBS, BU STRUT (WITH DIAPHRAGM)

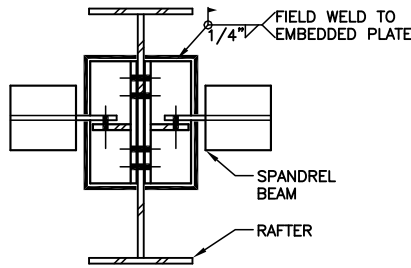

SECTION A – WELD DETAIL
SEE DETAIL BELOW FOR DIMENSIONS

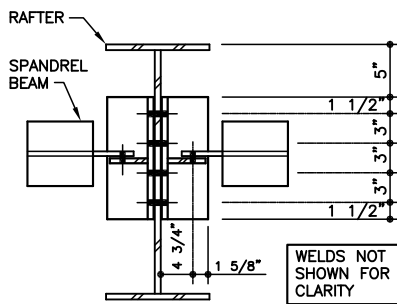

TYPICAL DIMENSIONS
SEE SECTION-A ABOVE FOR WELDS

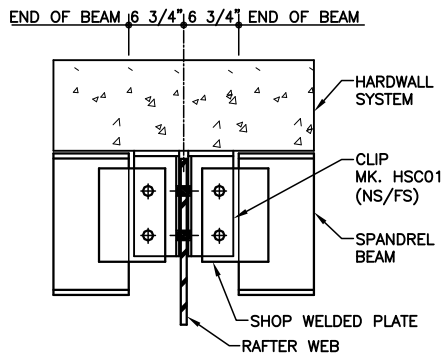

SECTION B – BEAM DETAIL
RAFTER FLANGES NOT SHOWN FOR CLARITY

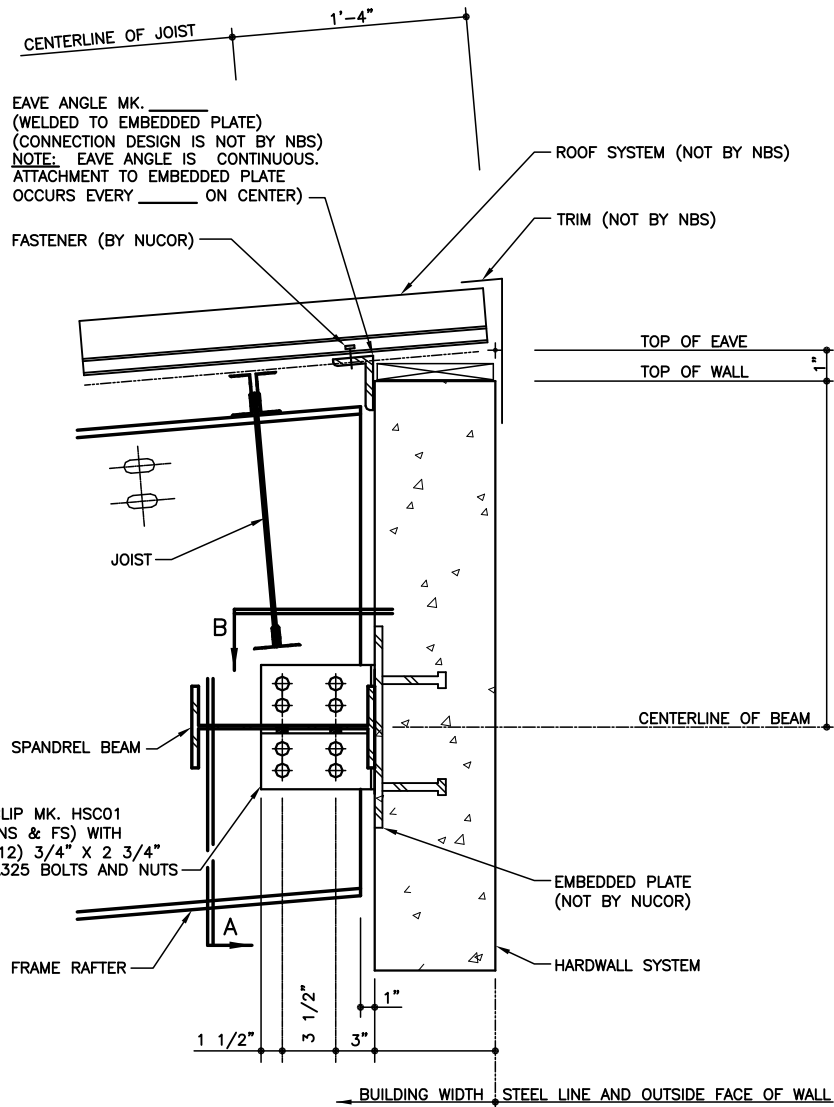

LOAD BEARING PRE-CAST/TILT-UP DETAIL

SCULPTURED HIGH EAVE, SPANDREL BEAM, ROOF NOT BY NBS (WITH-DIAPHRAGM)
REFER TO THE CFR ERECTION MANUAL FOR INSTALLATION INSTRUCTIONS

KD6100



PRODUCT & ENGINEERING MANUAL

KD6120 – PURLINS, ROOF NOT BY NBS, BU STRUT (WITH-DIAPHRAGM)

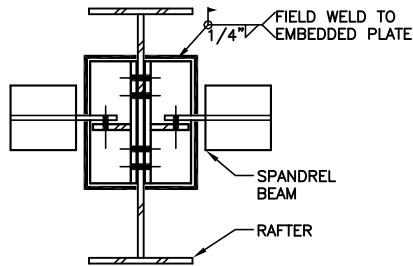

SECTION A – WELD DETAIL
SEE DETAIL BELOW FOR DIMENSIONS

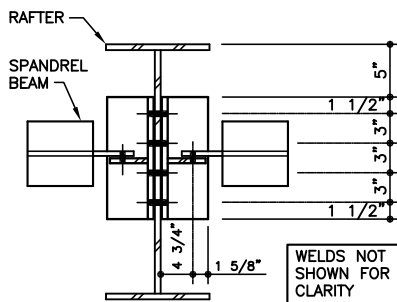

TYPICAL DIMENSIONS
SEE SECTION-A ABOVE FOR WELDS

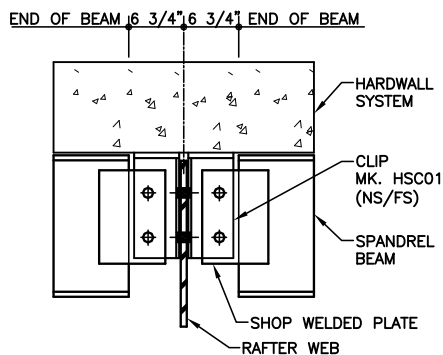

SECTION B – BEAM DETAIL
RAFTER FLANGES NOT SHOWN FOR CLARITY

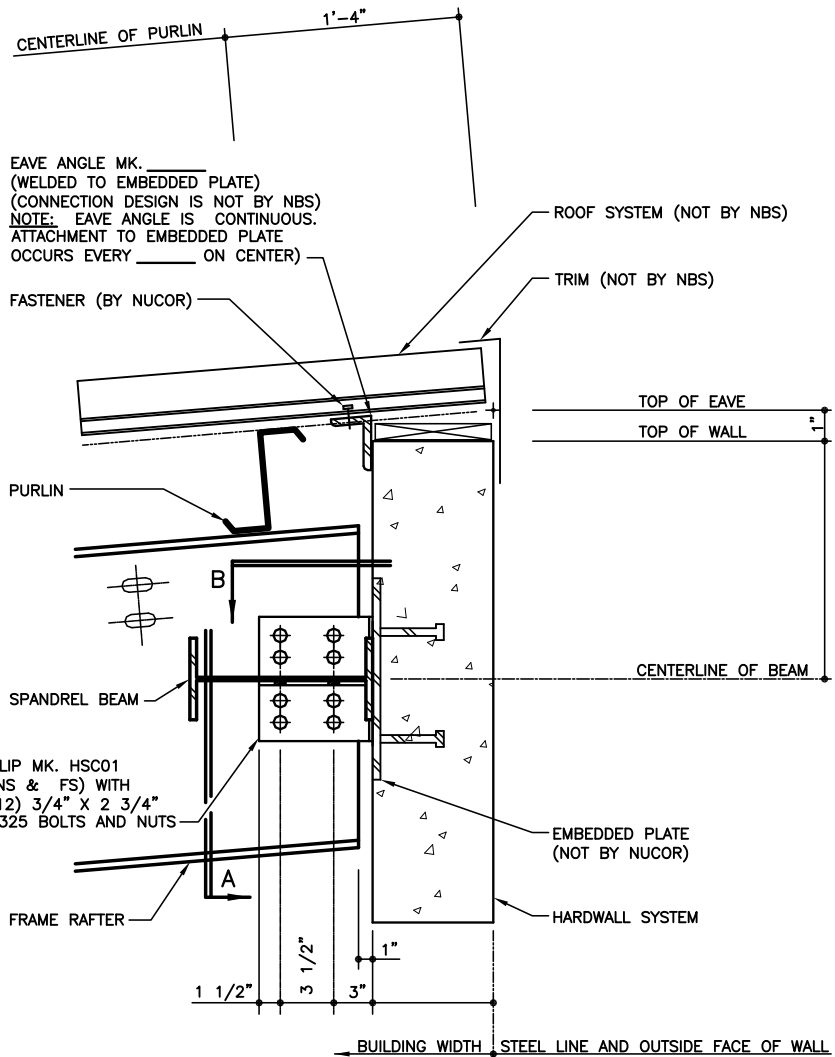

LOAD BEARING PRE-CAST/TILT-UP DETAIL

SCULPTURED HIGH EAVE, SPANDREL BEAM, ROOF NOT BY NBS (WITH-DIAPHRAGM)
REFER TO THE CFR ERECTION MANUAL FOR INSTALLATION INSTRUCTIONS

KD6120



PRODUCT & ENGINEERING MANUAL

E: HIGH EAVE PARAPET CONDITIONS

KE6010 – (4) JOISTS, CFR, JOIST STRUT (NON-DIAPHRAGM)

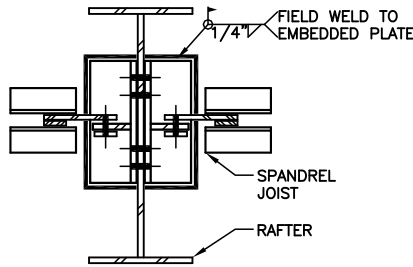

SECTION A – WELD DETAIL
SEE DETAIL BELOW FOR DIMENSIONS

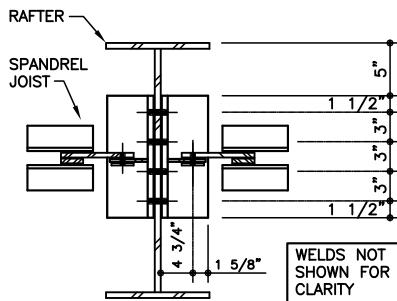

TYPICAL DIMENSIONS
SEE SECTION-A ABOVE FOR WELDS

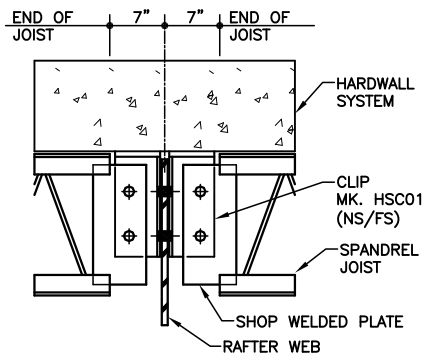

SECTION B – JOIST DETAIL
RAFTER FLANGES NOT SHOWN FOR CLARITY

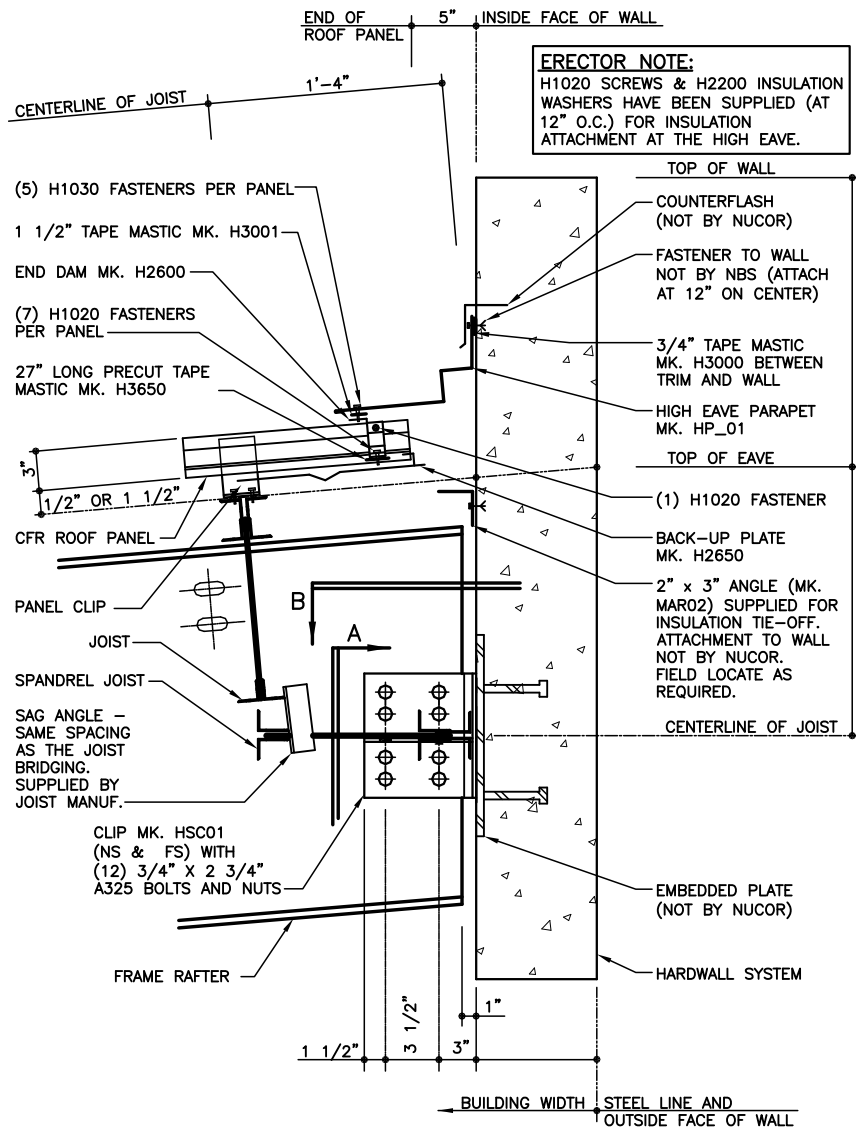

LOAD BEARING PRE-CAST/TILT-UP DETAIL

PARAPET HIGH EAVE, SPANDREL JOIST, CFR BY NBS (NON-DIAPHRAGM)
REFER TO THE CFR ERECTION MANUAL FOR INSTALLATION INSTRUCTIONS

KE6010



PRODUCT & ENGINEERING MANUAL

KE6020 – (4) JOISTS, CFR, BU STRUT (NON-DIAPHRAGM)

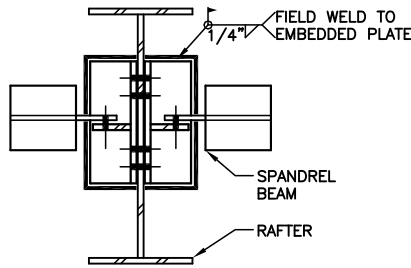

SECTION A – WELD DETAIL
SEE DETAIL BELOW FOR DIMENSIONS

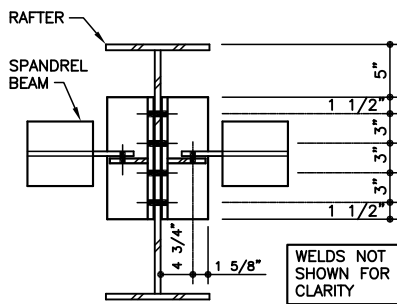

TYPICAL DIMENSIONS
SEE SECTION-A ABOVE FOR WELDS

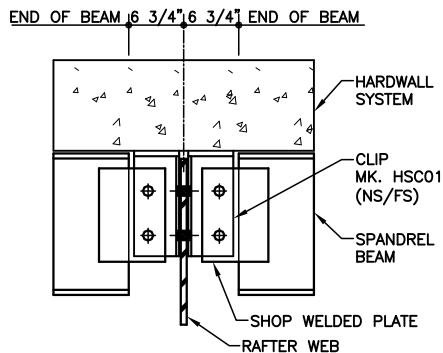

SECTION B – BEAM DETAIL
RAFTER FLANGES NOT SHOWN FOR CLARITY

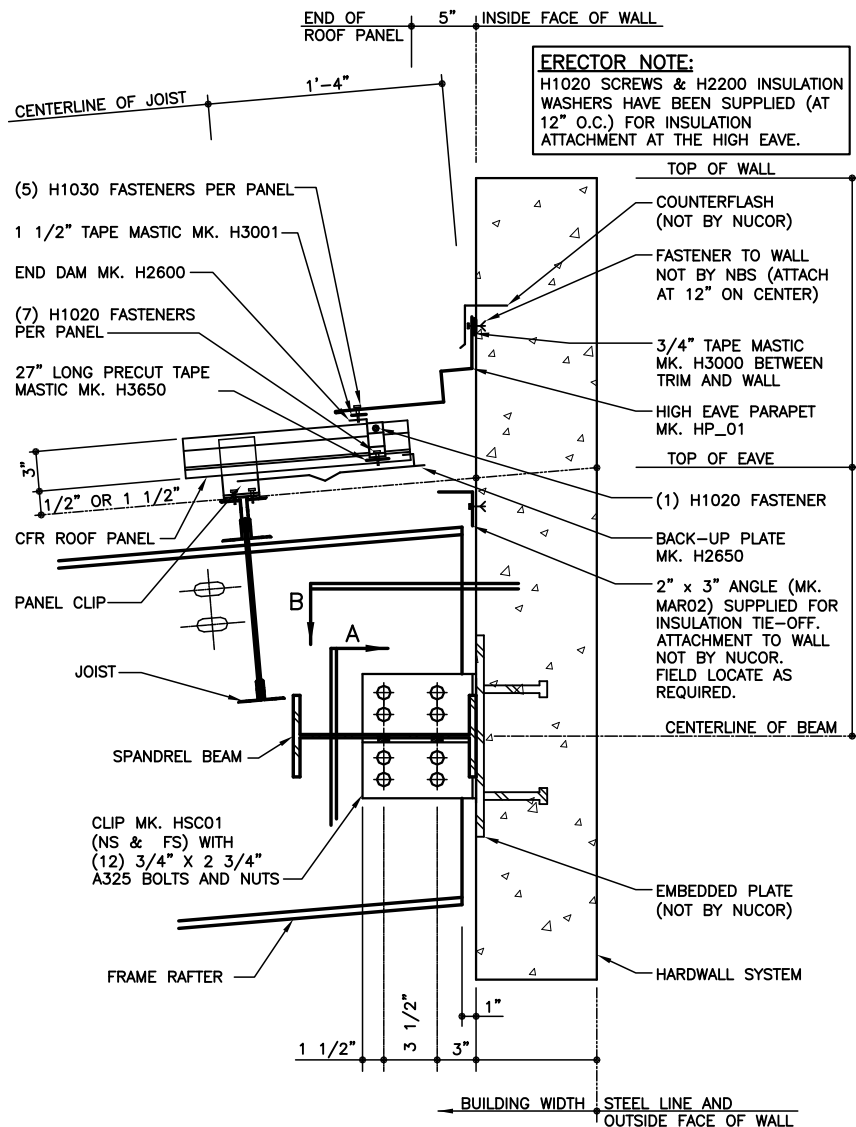

LOAD BEARING PRE-CAST/TILT-UP DETAIL

PARAPET HIGH EAVE, SPANDREL BEAM, CFR BY NBS (NON-DIAPHRAGM)
REFER TO THE CFR ERECTION MANUAL FOR INSTALLATION INSTRUCTIONS

KE6020



PRODUCT & ENGINEERING MANUAL

KE6040 – (4) PURLINS, CFR, BU STRUT (NON-DIAPHRAGM)

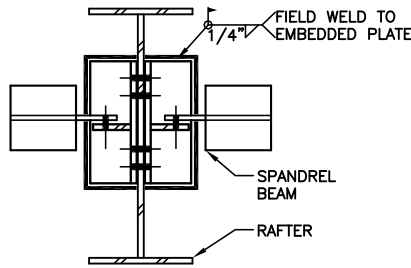

SECTION A – WELD DETAIL
SEE DETAIL BELOW FOR DIMENSIONS

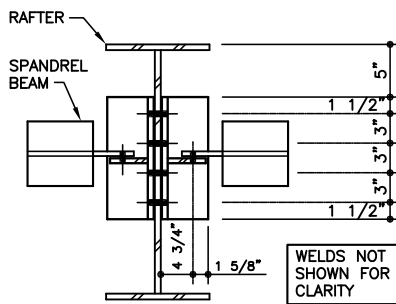

TYPICAL DIMENSIONS
SEE SECTION-A ABOVE FOR WELDS

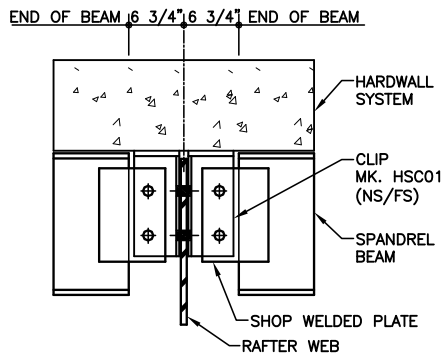

SECTION B – BEAM DETAIL
RAFTER FLANGES NOT SHOWN FOR CLARITY

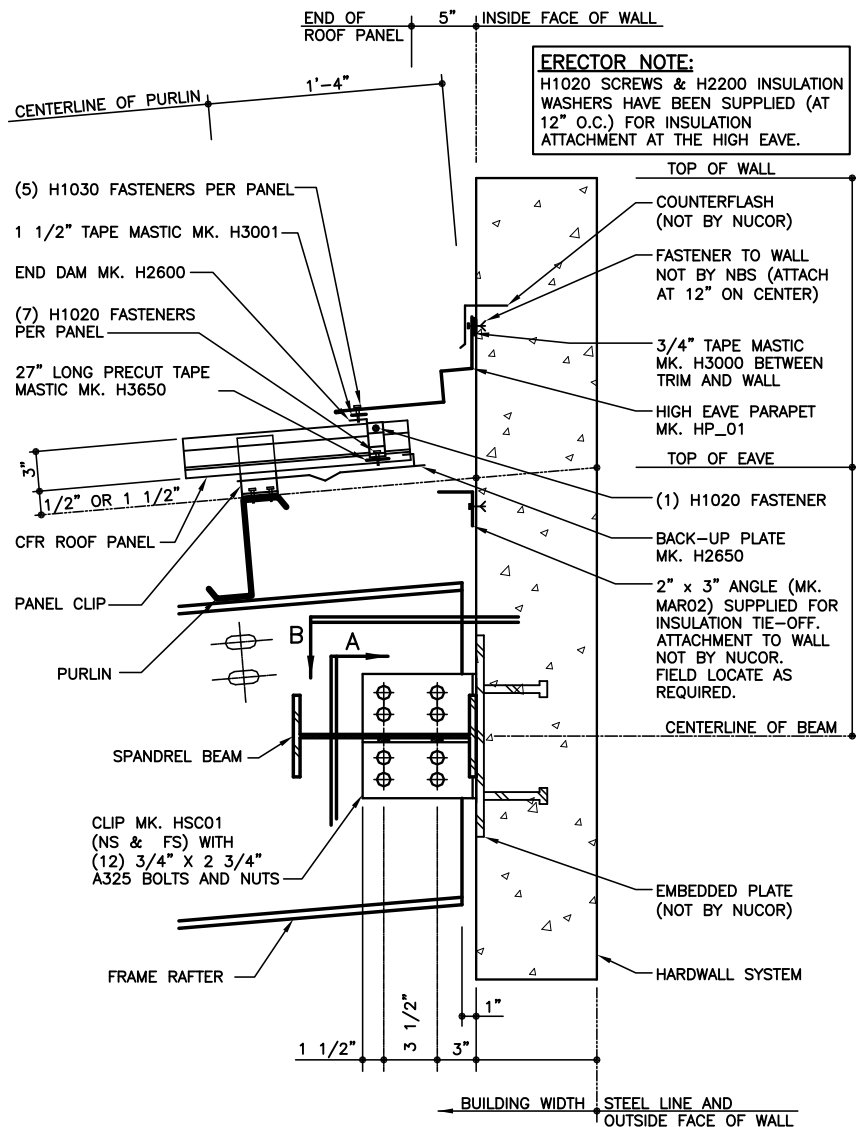

LOAD BEARING PRE-CAST/TILT-UP DETAIL

PARAPET HIGH EAVE, SPANDREL BEAM, CFR BY NBS (NON-DIAPHRAGM)
REFER TO THE CFR ERECTION MANUAL FOR INSTALLATION INSTRUCTIONS

KE6040



PRODUCT & ENGINEERING MANUAL

KE6050 – (4) JOISTS , ROOF NOT BY NBS, JOIST STRUT (NON-DIAPHRAGM)

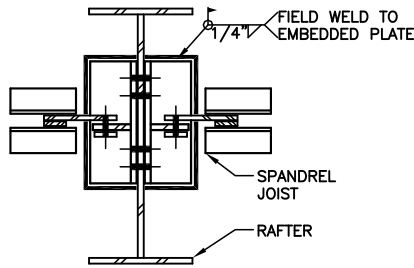

SECTION A – WELD DETAIL
SEE DETAIL BELOW FOR DIMENSIONS

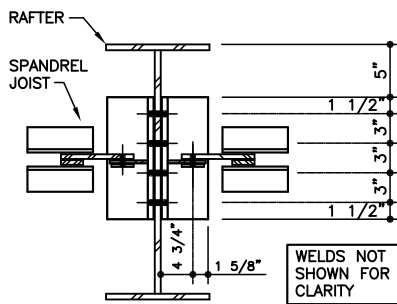

TYPICAL DIMENSIONS
SEE SECTION-A ABOVE FOR WELDS

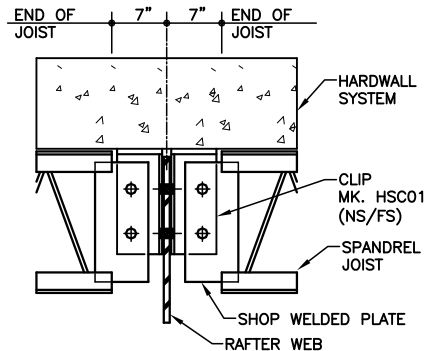

SECTION B – JOIST DETAIL
RAFTER FLANGES NOT SHOWN FOR CLARITY

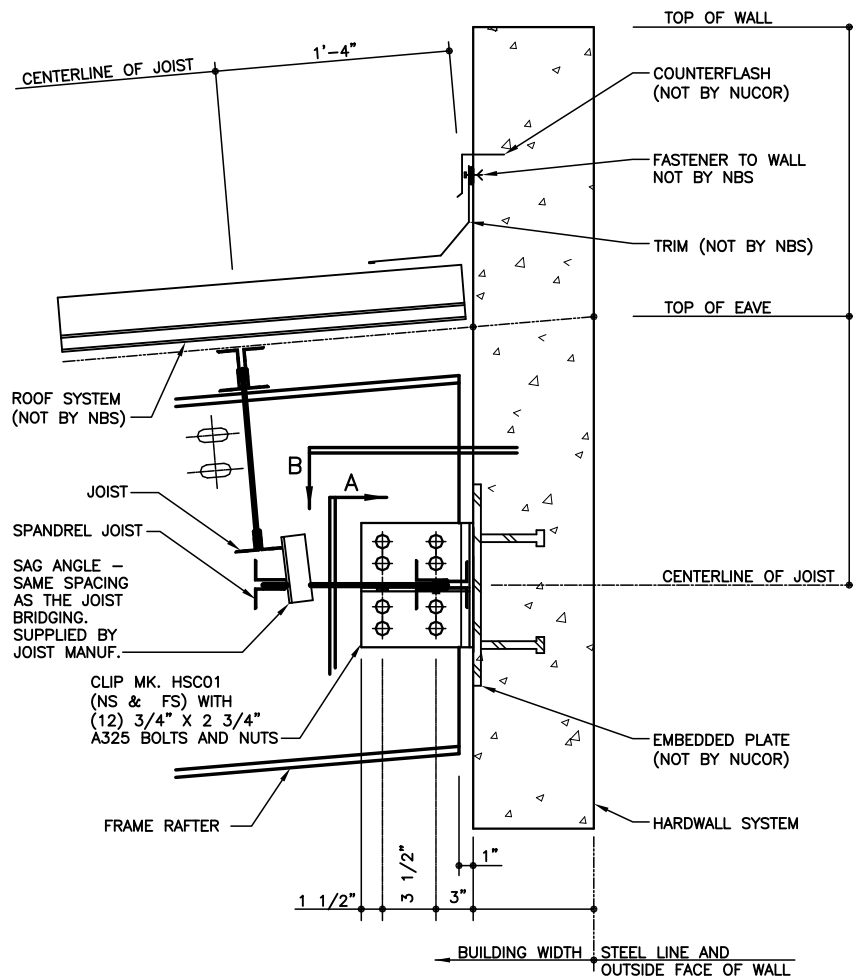

LOAD BEARING PRE-CAST/TILT-UP DETAIL

PARAPET HIGH EAVE, SPANDREL JOIST, ROOF NOT BY NBS (NON-DIAPHRAGM)
REFER TO THE CFR ERECTION MANUAL FOR INSTALLATION INSTRUCTIONS

KE6050



PRODUCT & ENGINEERING MANUAL

KE6060 – (4) JOISTS, ROOF NOT BY NBS, BU STRUT (NON-DIAPHRAGM)

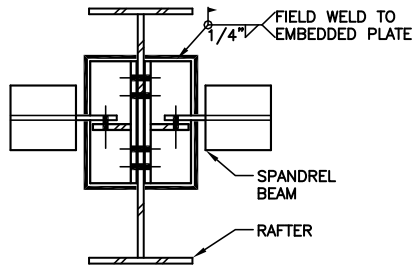

SECTION A – WELD DETAIL
SEE DETAIL BELOW FOR DIMENSIONS

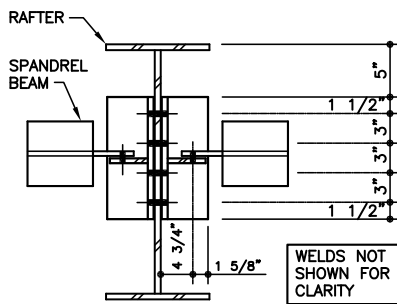

TYPICAL DIMENSIONS
SEE SECTION-A ABOVE FOR WELDS

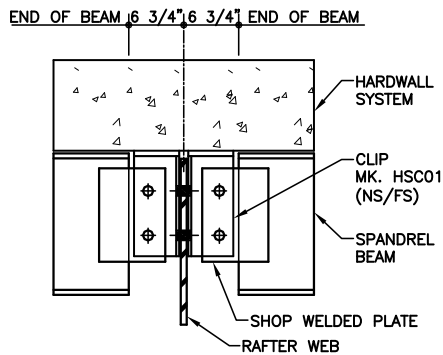

SECTION B – BEAM DETAIL
RAFTER FLANGES NOT SHOWN FOR CLARITY

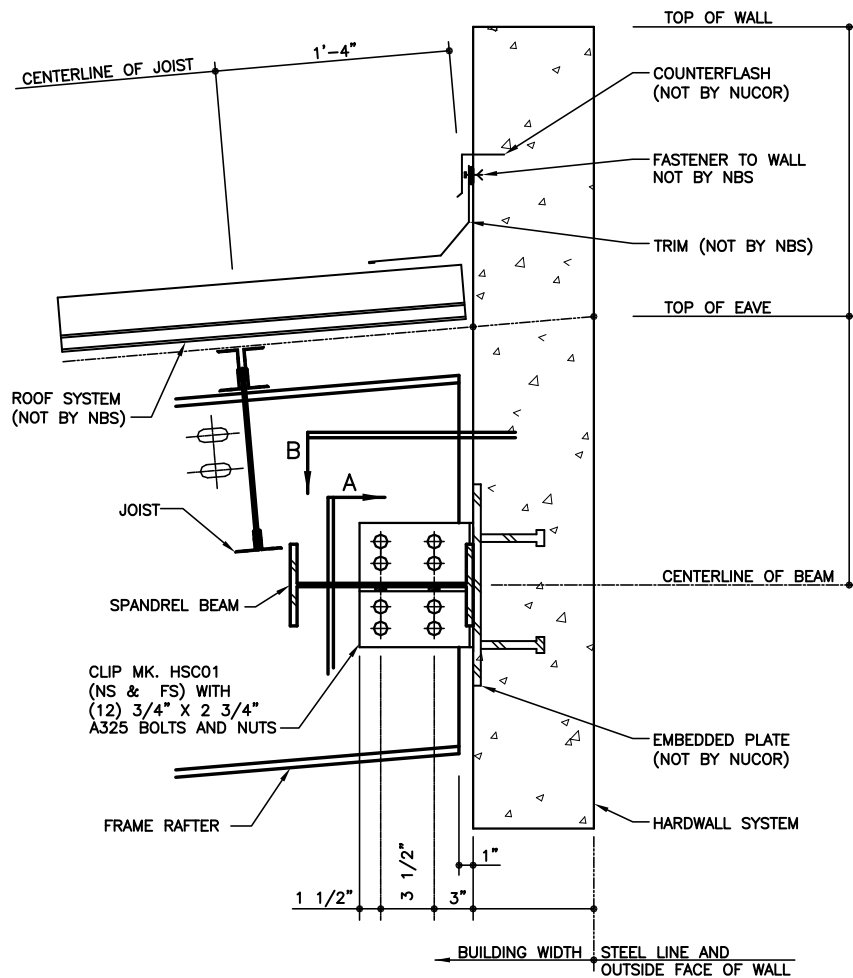

LOAD BEARING PRE-CAST/TILT-UP DETAIL

PARAPET HIGH EAVE, SPANDREL BEAM, ROOF NOT BY NBS (NON-DIAPHRAGM)
REFER TO THE CFR ERECTION MANUAL FOR INSTALLATION INSTRUCTIONS

KE6060



PRODUCT & ENGINEERING MANUAL

KE6080 – (4) PURLINS, ROOF NOT BY NBS, BU STRUT (NON-DIAPHRAGM)

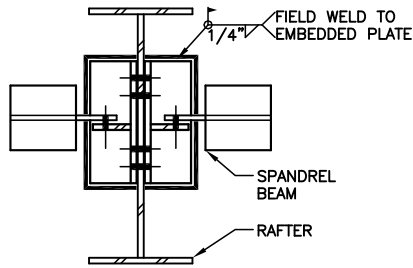

SECTION A – WELD DETAIL
SEE DETAIL BELOW FOR DIMENSIONS

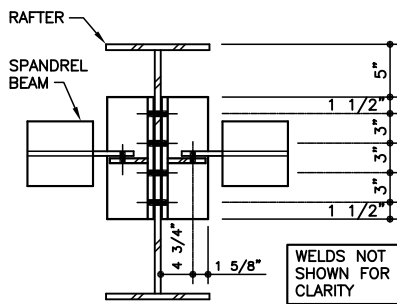

TYPICAL DIMENSIONS
SEE SECTION-A ABOVE FOR WELDS

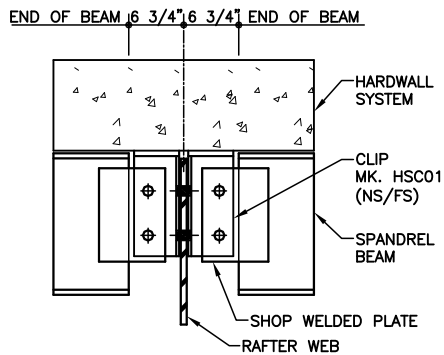

SECTION B – BEAM DETAIL
RAFTER FLANGES NOT SHOWN FOR CLARITY

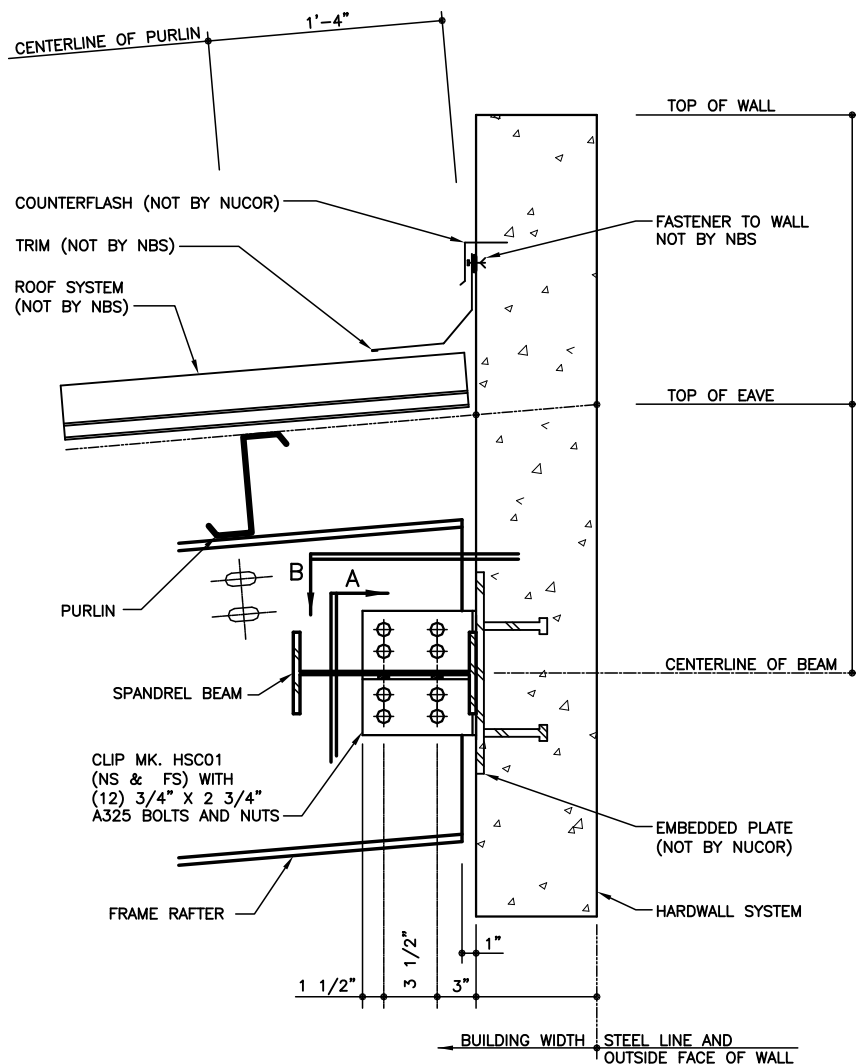

LOAD BEARING PRE-CAST/TILT-UP DETAIL

PARAPET HIGH EAVE, SPANDREL BEAM, ROOF NOT BY NBS (NON-DIAPHRAGM)
REFER TO THE CFR ERECTION MANUAL FOR INSTALLATION INSTRUCTIONS

KE6080



PRODUCT & ENGINEERING MANUAL

KE6090 – (4) JOISTS, ROOF NOT BY NBS, JOIST STRUT (WITH-DIAPHRAGM)

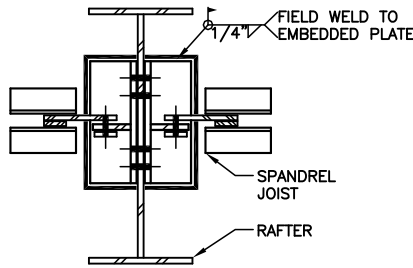

SECTION A – WELD DETAIL
SEE DETAIL BELOW FOR DIMENSIONS

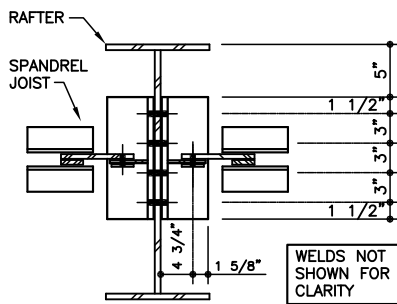

TYPICAL DIMENSIONS
SEE SECTION-A ABOVE FOR WELDS

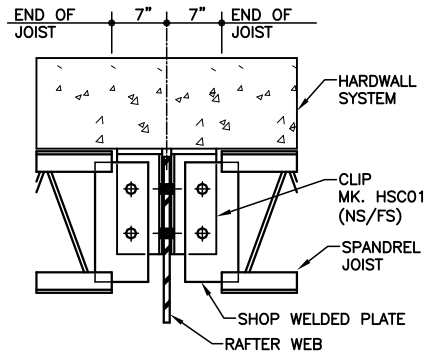

SECTION B – JOIST DETAIL
RAFTER FLANGES NOT SHOWN FOR CLARITY

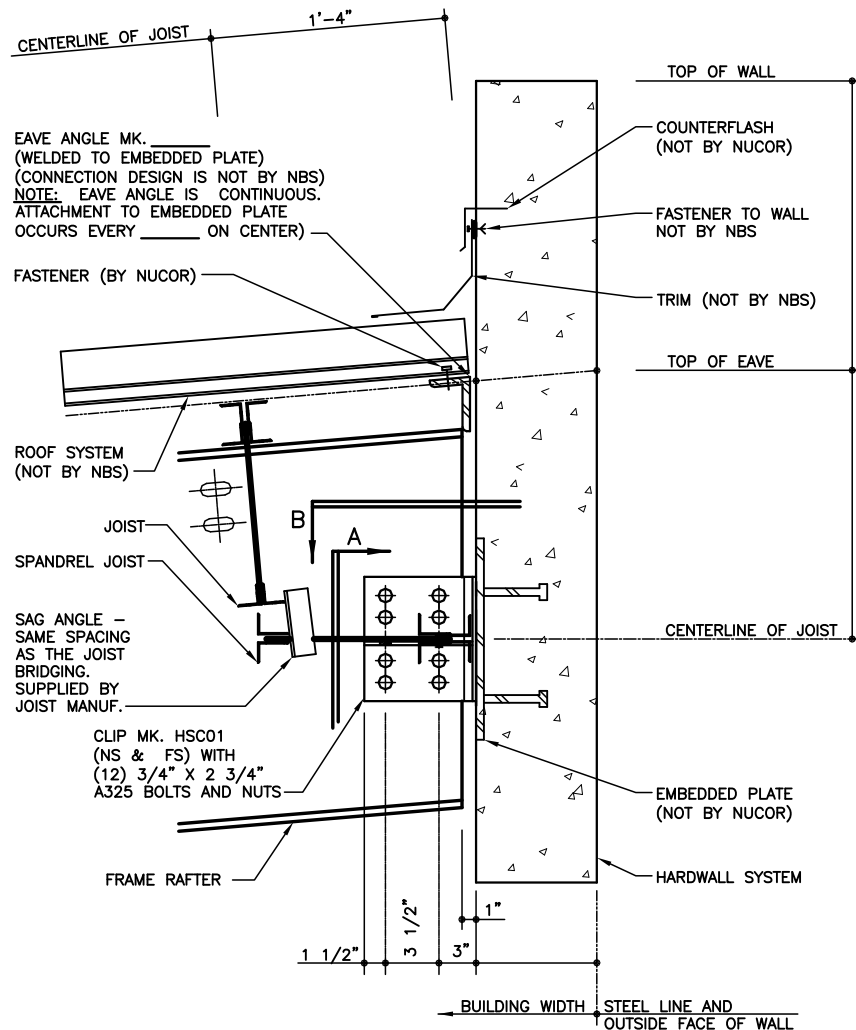

LOAD BEARING PRE-CAST/TILT-UP DETAIL

PARAPET HIGH EAVE, SPANDREL JOIST, ROOF NOT BY NBS (WITH-DIAPHRAGM)
REFER TO THE CFR ERECTION MANUAL FOR INSTALLATION INSTRUCTIONS

KE6090



PRODUCT & ENGINEERING MANUAL

KE6100 – (4) JOISTS, ROOF NOT BY NBS, BU STRUT (WITH DIAPHRAGM)

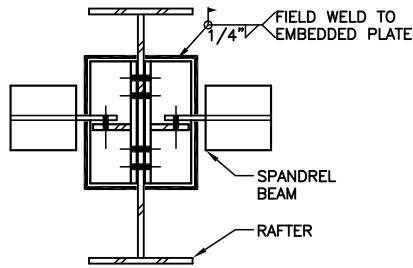

SECTION A – WELD DETAIL
SEE DETAIL BELOW FOR DIMENSIONS

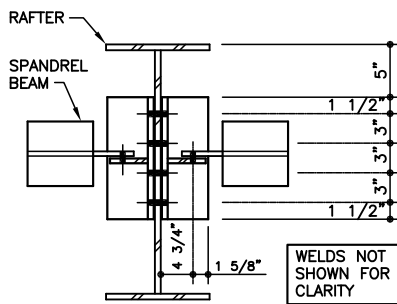

TYPICAL DIMENSIONS
SEE SECTION-A ABOVE FOR WELDS

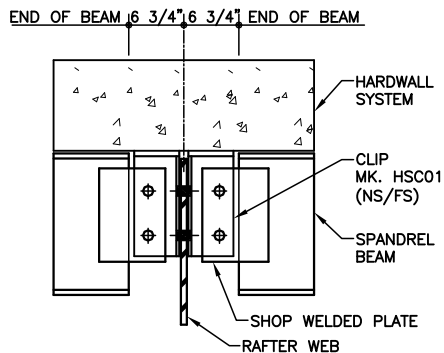

SECTION B – BEAM DETAIL
RAFTER FLANGES NOT SHOWN FOR CLARITY

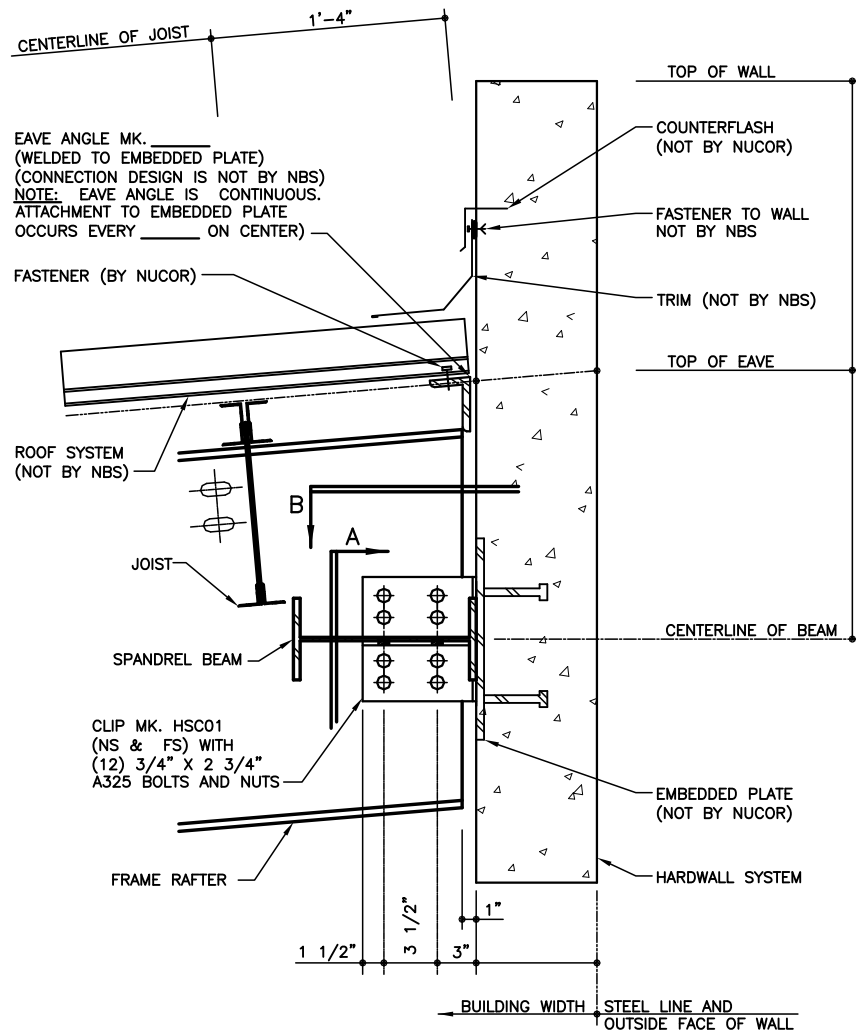

LOAD BEARING PRE-CAST/TILT-UP DETAIL

PARAPET HIGH EAVE, SPANDREL BEAM, ROOF NOT BY NBS (WITH-DIAPHRAGM)
REFER TO THE CFR ERECTION MANUAL FOR INSTALLATION INSTRUCTIONS

KE6100



PRODUCT & ENGINEERING MANUAL

KE6120 – (4) PURLINS, ROOF NOT BY NBS, BU STRUT (WITH-DIAPHRAGM)

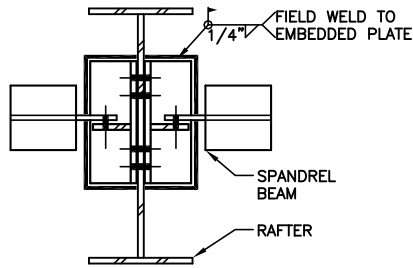

SECTION A – WELD DETAIL
SEE DETAIL BELOW FOR DIMENSIONS

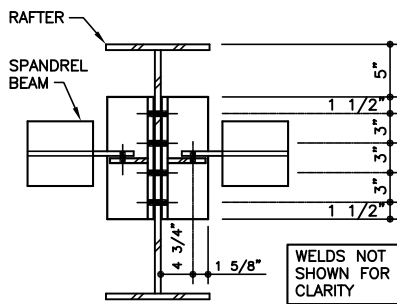

TYPICAL DIMENSIONS
SEE SECTION-A ABOVE FOR WELDS

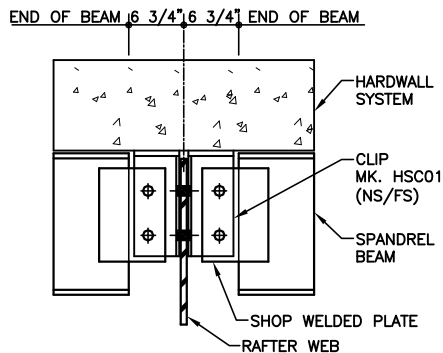

SECTION B – BEAM DETAIL
RAFTER FLANGES NOT SHOWN FOR CLARITY

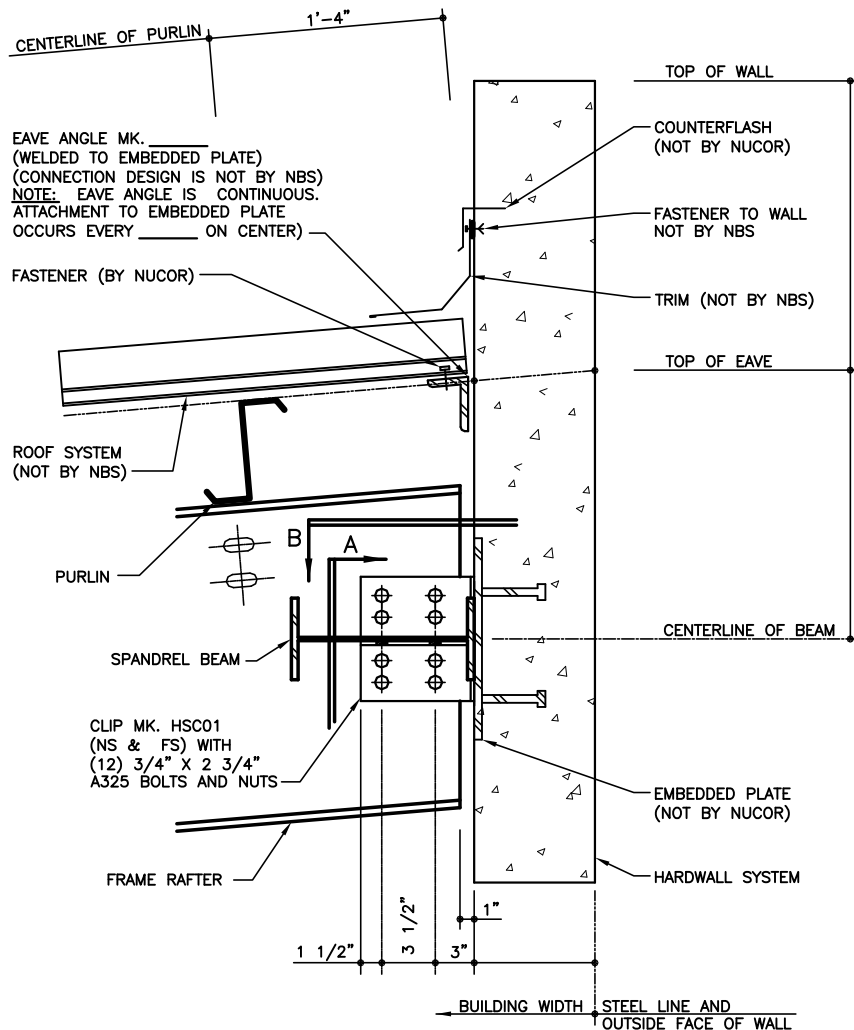

LOAD BEARING PRE-CAST/TILT-UP DETAIL

PARAPET HIGH EAVE, SPANDREL BEAM, ROOF NOT BY NBS (WITH-DIAPHRAGM)
REFER TO THE CFR ERECTION MANUAL FOR INSTALLATION INSTRUCTIONS

KE6120